

## CONTACT INFORMATION

**OWNER:**

BRANDON + SAMI REINKE  
2001 S. 91ST STREET  
WEST ALLIS, WI 53227

## SHEET INDEX

ID	NAME
G100	COVER SHEET
AD100	DEMOLITION PLANS
A100	NEW FLOOR PLAN
A111	REFLECTED CEILING PLAN
A120	INTERIOR FINISH PLAN
A121	INTERIOR FINISH LEGEND
A400	INTERIOR ELEVATIONS
A401	INTERIOR ELEVATIONS + CONSTRUCTION DETAILS
A500	CONSTRUCTION DETAILS
A501	CONSTRUCTION DETAILS
A502	CONSTRUCTION DETAILS
A503	CONSTRUCTION DETAILS
A600	PLUMBING FIXTURE SCHEDULE



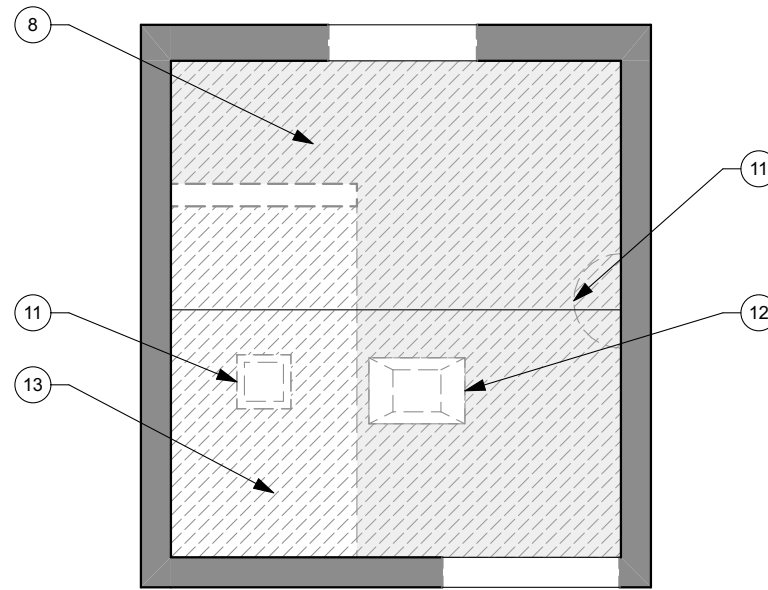
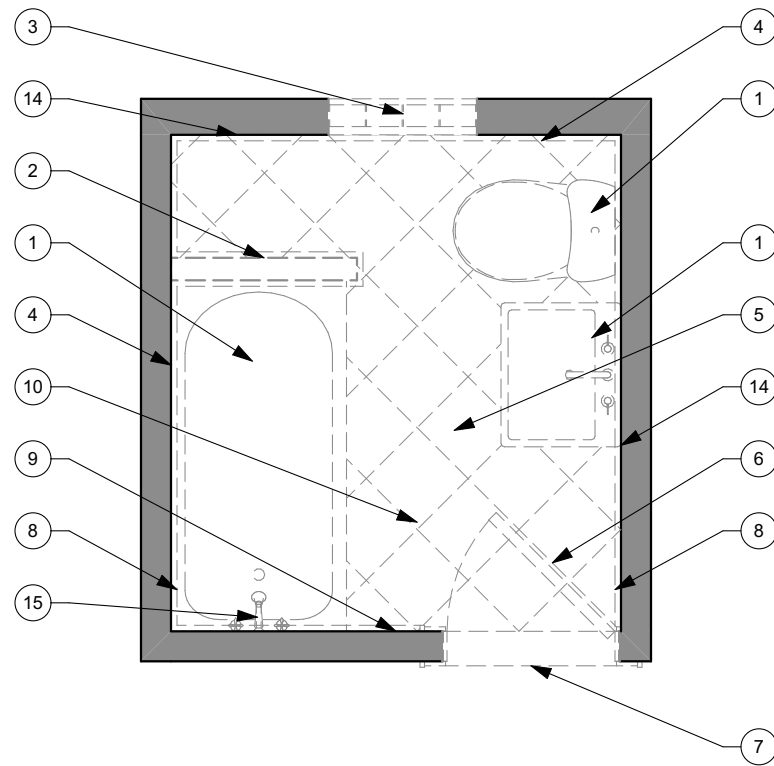

## DEMOLITION PLAN KEY NOTES

- 1 EXISTING PLUMBING FIXTURE TO BE REMOVED. CAP ALL EXISTING PLUMBING LINES IN CEILING, FLOOR, AND WALL AS REQUIRED PER LOCAL PLUMBING CODE.
- 2 EXISTING WOOD STUD AND GYPSUM BOARD WALL ASSEMBLY TO BE REMOVED.
- 3 EXISTING GLASS BLOCK WINDOW ASSEMBLY TO BE REMOVED.
- 4 ALL EXISTING CERAMIC TILE WAINSCOTING AND GROUT TO BE REMOVED.
- 5 ALL EXISTING CERAMIC TILE FLOORING AND GROUT TO BE REMOVED.
- 6 EXISTING WOOD DOOR LEAF AND WOOD CASING TO BE REMOVED.
- 7 EXISTING MARBLE DOOR THRESHOLD TO BE REMOVED.
- 8 ALL EXISTING GYPSUM BOARD AND CEMENT BOARD TO BE REMOVED FROM WOOD WALL STUDS AND CEILING JOISTS ON BATHROOM SIDE OF WALL / CEILING ASSEMBLY.
- 9 EXISTING METAL HVAC WALL REGISTER TO BE REMOVED.
- 10 EXISTING PLYWOOD SUBFLOOR TO BE REMOVED.
- 11 EXISTING LIGHT FIXTURE TO BE REMOVED.
- 12 EXISTING EXHAUST FAN TO BE REMOVED.
- 13 EXISTING WOOD STUD AND GYPSUM BOARD SOFFIT ASSEMBLY TO BE REMOVED.
- 14 EXISTING ELECTRICAL OUTLET TO BE REMOVED AND RELOCATED.
- 15 AUGER ALL SANITARY LINES PRIOR TO INSTALLATION OF NEW PLUMBING FIXTURES.



NORTH



### DEMOLITION PLAN

SCALE: 3/8" = 1'-0"



NORTH



### DEMOLITION REFLECTED CEILING PLAN

SCALE: 3/8" = 1'-0"



## REQUIRED SUBMITTALS

- ① WINDOWS
- ② LIGHT FIXTURES
- ③ WOOD SAMPLES
- ④ PLASTER FINISH SAMPLE
- ⑤ CASEWORK AND CASEWORK HARDWARE
- ⑥ BATH TUB GLASS
- ⑦ TILE GROUT

## WALL TYPE LEGEND

	NEW WALL
	EXISTING WALL TO REMAIN

## FLOOR PLAN - GENERAL NOTES

- IF ANY PORTION OF THE CONSTRUCTION DOCUMENTS ARE UNCLEAR, INCOMPLETE IN THEIR DIRECTION, OR CONFLICTS WITH OTHER PORTIONS OF THE WORK; PLEASE NOTIFY THE ARCHITECT PRIOR TO EXECUTING THAT WORK.
- NOTIFY ARCHITECT PROMPTLY IF THE CONSTRUCTION DOCUMENTS ARE INCONSISTENT WITH ANY APPLICABLE CODES OR REGULATIONS.
- INSTALL BLOCKING IN WALLS, CEILING AND FLOORS AS REQUIRED FOR THE ATTACHMENT OF ANY ITEMS OR EQUIPMENT SHOWN IN THE CONSTRUCTION DOCUMENTS.
- REFER TO STRUCTURAL PLANS, FOR FRAMING SIZE & ORIENTATION.
- CONTRACTOR TO VERIFY ALL DIMENSIONS IN FIELD PRIOR TO EXECUTION OF WORK.
- TYPICAL FLOOR PLAN DIMENSIONS ARE SHOWN TO THE EXTERIOR FACE OF WALLS, UNLESS NOTED OTHERWISE.
- COORDINATE EXACT LOCATION OF LIGHT FIXTURES, ACCESS PANELS, SPEAKERS, HVAC DUCTS, REGISTERS, DIFFUSERS AND OTHER SUCH CEILING ITEMS WITH MECHANICAL, ELECTRICAL, AND OTHER PERTINENT TRADES. NOTIFY ARCHITECT IF ANY LOCATIONS OR CONDITIONS CONFLICT WITH THE DESIGN INTENT SHOWN IN THESE CONSTRUCTION DOCUMENTS.

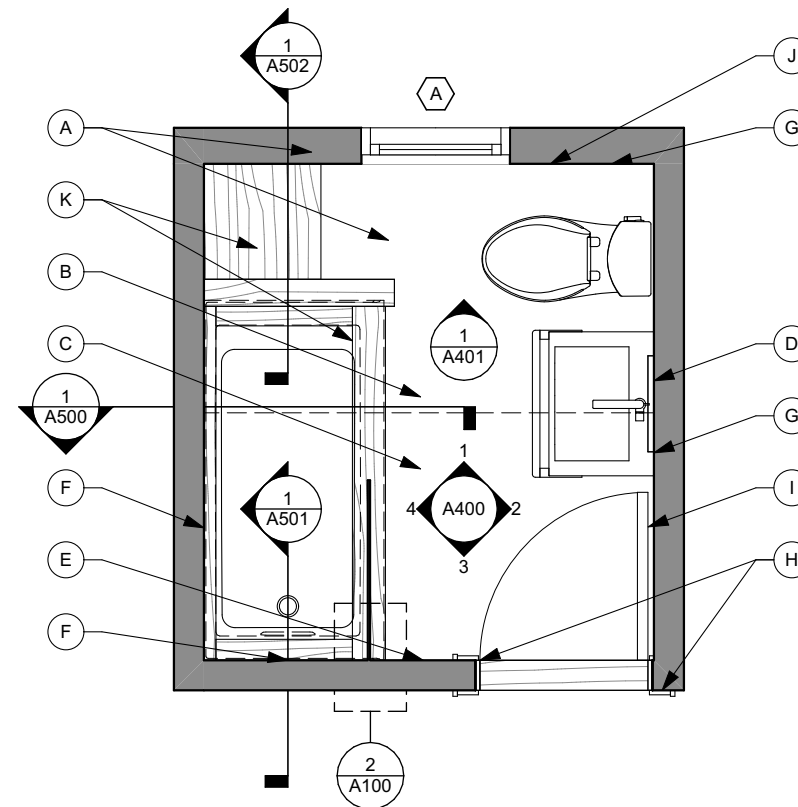

①  
A100

### NEW FLOOR PLAN

SCALE: 3/8" = 1'-0"

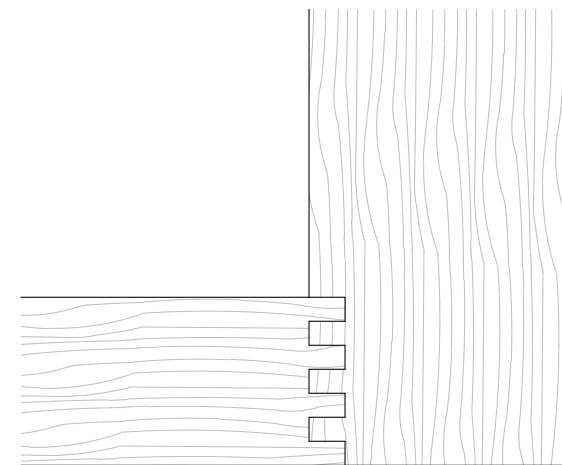

②  
A100







### TYPICAL WOOD CONNECTION JOINT AT BATH TUB SURROUND

SCALE: 3" = 1'-0"

## NEW FLOOR PLAN KEY NOTES

- Ⓐ INFILL ALL FLOOR JOIST AND WALL STUD CAVITIES EXPOSED TO THE EXTERIOR WITH CLOSED CELL SPRAY INSULATION.
- Ⓑ INSTALL NEW 3/4" ACX PLYWOOD SUBFLOOR THROUGHOUT ENTIRE BATHROOM.  
  
INSTALL THIN SET MORTAR, NVENT NUHEAT MEMBRANE [WATERPROOFING SEAM TAPE AT ALL CORNERS AND SEAMS], AND NVENT NUHEAT CABLES OVER 3/4" ACX PLYWOOD SUBFLOOR IN ALL EXPOSED TILE AREAS. CONTROL DEVICE: NVENT NUHEAT SIGNATURE THERMOSTAT. SEE INTERIOR ELEVATIONS AND REFLECTED CEILING PLAN FOR THERMOSTAT LOCATION.
- Ⓒ INSTALL SOLID WOOD BLOCKING IN WALL AS REQUIRED FOR MIRROR.
- Ⓓ MODIFY EXISTING DUCT SHEET METAL AS REQUIRED FOR NEW HVAC REGISTER.  
  
INSTALL NEW 1/2" EXTERIOR GRADE PLYWOOD SHEATHING OVER EXISTING WOOD STUDS AND 1/2" MOISTURE RESISTANT GYPSUM BOARD FROM FLOOR TO CEILING AT SOUTH AND WEST WALLS. COORDINATE JOINT REQUIREMENTS OF CEMENT BOARD WITH PLASTER WALL COVERING INSTALLER AND ARCHITECT PRIOR TO INSTALLATION. SEE CONSTRUCTION DETAILS FOR PLYWOOD AND CEMENT BOARD INSTALLATION AT BATH TUB.
- Ⓔ INSTALL NEW 1/2" MOISTURE RESISTANT GYPSUM BOARD FROM FLOOR TO CEILING AT NORTH AND EAST WALLS. COORDINATE JOINT REQUIREMENTS WITH PLASTER WALL COVERING INSTALLER AND OWNER PRIOR TO INSTALLATION.
- Ⓕ INSTALL NEW HARDWOOD DOOR CASING AND BACKBAND MOLDING TO MATCH EXISTING CONDITIONS. COORDINATE WITH OWNER PRIOR TO INSTALLATION. SALVAGED HARDWOOD DOOR LEAF. DOOR LEAF AND ALL HARDWARE [MORTISE] TO BE PROVIDED BY OWNER. ALL WOOD REFINISHING, DOOR HANGING, AND HARDWARE INSTALLATION BY CONTRACTOR. COORDINATE WITH OWNER PRIOR TO INSTALLATION.
- Ⓖ INSTALL SOLID WOOD BLOCKING IN WALL AS REQUIRED FOR TOILET PAPER HOLDER.
- Ⓚ TEAK WOOD BATH TUB SURROUND AND CASEWORK. SEE INTERIOR ELEVATIONS AND DETAILS.

## REFLECTED CEILING PLAN KEY

	1/2" MOISTURE RESISTANT GYPSUM BOARD WITH PLASTER FINISH [PLTR-1]. INSTALL ON UNDERSIDE OF EXISTING ROOF STRUCTURE.
	EXHAUST FAN PROVIDED BY OWNER. INSTALLATION BY CONTRACTOR. PAINT TO MATCH ADJACENT CEILING FINISH. COORDINATE WITH ARCHITECT.
	4" RECESSED "WET" LOCATION ROUND LED DOWNLIGHT PROVIDED BY OWNER. INSTALLATION BY CONTRACTOR.
	WALL SCONCE PROVIDED BY OWNER. INSTALLATION BY CONTRACTOR. SEE INTERIOR ELEVATIONS FOR MOUNTING DIMENSIONS.
	GFCI DUPLEX OUTLET AND FACE PLATE PROVIDED BY OWNER. INSTALLATION BY CONTRACTOR. SEE INTERIOR ELEVATIONS FOR MOUNTING DIMENSIONS.
	LIGHT SWITCHES AND COVER PLATE PROVIDED BY OWNER. INSTALLATION BY CONTRACTOR. SEE INTERIOR ELEVATIONS FOR MOUNTING DIMENSIONS.
	NVENT NUHEAT SIGNATURE THERMOSTAT.

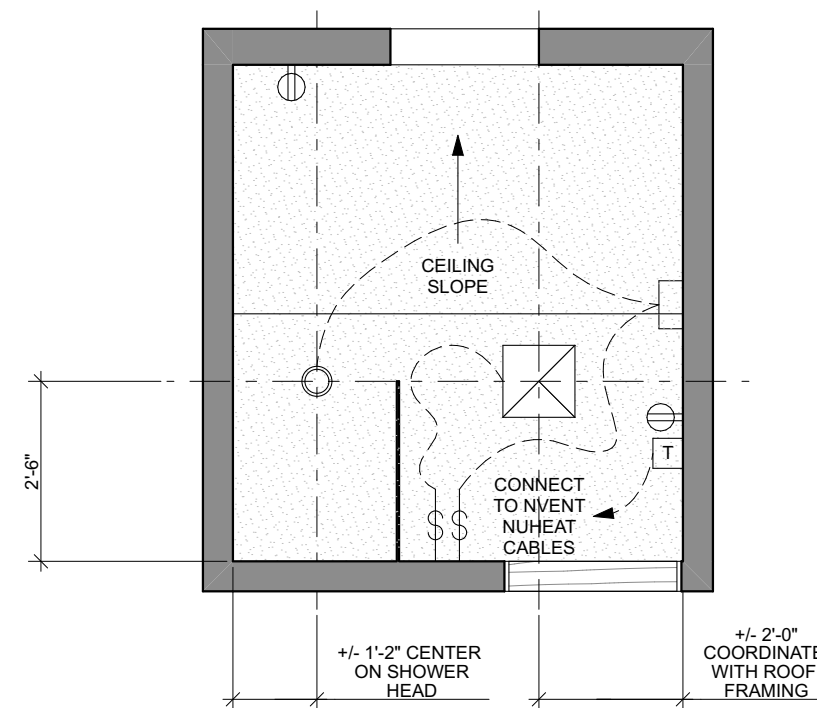

## REFLECTED CEILING PLAN - GENERAL NOTES

1. THE DETAILS OF CONSTRUCTION IN THIS PROJECT ARE OF CRITICAL IMPORTANCE TO BOTH THE CLIENT AND ARCHITECT. IF ANY PORTION OF THE CONSTRUCTION DOCUMENTS IS UNCLEAR, INCOMPLETE IN IT'S DIRECTION, OR CONFLICTS WITH OTHER PORTIONS OF THE WORK, PLEASE NOTIFY THE ARCHITECT PRIOR TO EXECUTING THAT WORK.
2. NOTIFY ARCHITECT PROMPTLY IF THE INFORMATION SHOWN IN ONE PORTION OF THE CONSTRUCTION DOCUMENTS CONFLICTS WITH THAT SHOWN IN ANOTHER.
3. NOTIFY ARCHITECT PROMPTLY IF THE CONSTRUCTION DOCUMENTS ARE INCONSISTENT WITH ANY APPLICABLE CODES OR REGULATIONS.
4. COORDINATE EXACT LOCATION OF LIGHT FIXTURES, ACCESS PANELS, SPEAKERS, HVAC DUCTS, GRILLES, DIFFUSERS, AND OTHER SUCH CEILING ITEMS WITH MECHANICAL, ELECTRICAL, AND OTHER PERTINENT TRADES. NOTIFY ARCHITECT IF ANY LOCATIONS OR CONDITIONS CONFLICT WITH THE DESIGN INTENT SHOWN IN THESE CONSTRUCTION DOCUMENTS.
5. THIS PLAN IS INTENDED TO CONVEY DESIGN INTENT ONLY AND SHOULD NOT BE USED TO DETERMINE CONSTRUCTION MEANS & METHODS NOR CODE COMPLIANCE.
6. ALL CONTRACTORS ARE REQUIRED TO COMPLY WITH APPLICABLE STATE AND LOCAL CODES GOVERNING THE CONSTRUCTION OF THIS PROJECT. IT IS THE RESPONSIBILITY OF THE CONTRACTOR TO VERIFY ALL CODES PRIOR TO THE COMMENCEMENT OF WORK.
7. CONTRACTOR TO VERIFY ALL DIMENSIONS IN FIELD PRIOR TO EXECUTION OF WORK.
8. LIGHTING IN "WET" LOCATIONS TO BE APPROPRIATELY RATED.
9. PROVIDE RATED HOUSING WHEN FIXTURES ARE IN CEILINGS WITH INSULATION.
10. LIGHTING SHOWN IS FOR DESIGN INTENT AND SCOPE DEFINITION. ELECTRICIAN AND CONTRACTOR TO PROVIDE ARCHITECT AND OWNER WITH CUT SHEETS OF PROPOSED FIXTURES FOR REVIEW AND APPROVAL.



### NEW REFLECTED CEILING PLAN

SCALE: 3/8" = 1'-0"



## NEW FINISH PLAN KEY NOTES

- (A) TEAK DOOR THRESHOLD [WD-1]. THRESHOLD TO MATCH THICKNESS OF ADJACENT FLOOR ASSEMBLY. COORDINATE WITH ARCHITECT PRIOR TO FABRICATION AND INSTALLATION.
- (B) EXTEND TERRAZZO TILE UNDER CASEWORK..
- (C) EXTEND TERRAZZO TILE UNDER VANITY.
- (D) CENTER OF TERRAZZO TILE PATTERN INSTALLATION. COORDINATE WITH ARCHITECT PRIOR TO INSTALLATION.

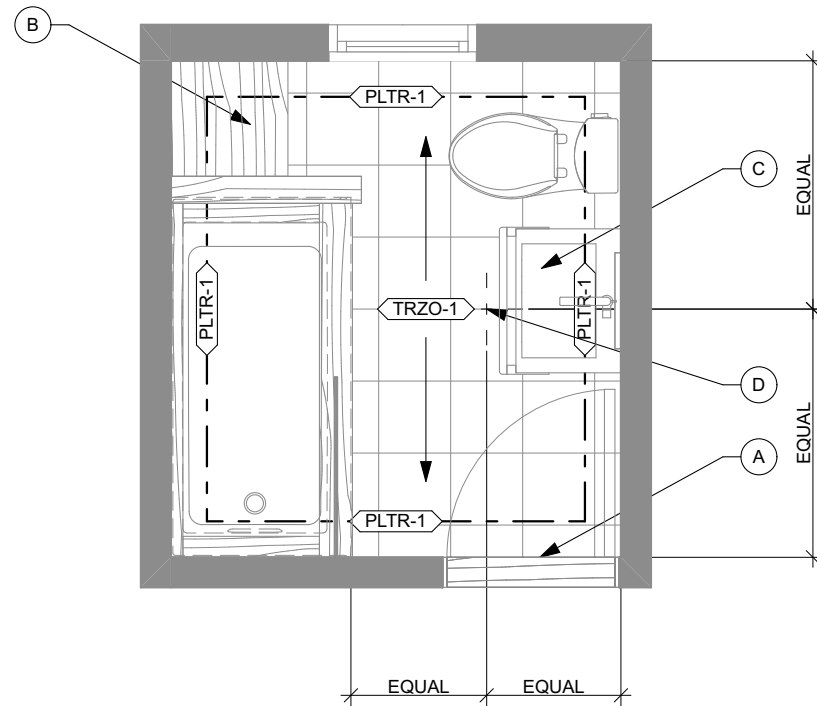

## FINISH PLANS - GENERAL NOTES

1. IF ANY PORTION OF THE CONSTRUCTION DOCUMENTS ARE UNCLEAR, INCOMPLETE IN THEIR DIRECTION, OR CONFLICTS WITH OTHER PORTIONS OF THE WORK; PLEASE NOTIFY THE ARCHITECT PRIOR TO EXECUTING THAT WORK.
2. NOTIFY ARCHITECT PROMPTLY IF THE CONSTRUCTION DOCUMENTS ARE INCONSISTENT WITH ANY APPLICABLE CODES OR REGULATIONS.
3. INSTALL BLOCKING IN WALLS, CEILING AND FLOORS AS REQUIRED FOR THE ATTACHMENT OF ANY ITEMS OR EQUIPMENT SHOWN IN THE CONSTRUCTION DOCUMENTS.
4. VERIFY A SAMPLE OF *EACH* FINISH MATERIAL WITH ARCHITECT PRIOR TO ORDERING, PURCHASING, OR EXECUTION OF WORK.
5. CONTRACTOR TO VERIFY ALL DIMENSIONS IN FIELD PRIOR TO EXECUTION OF WORK.
6. COORDINATE EXACT LOCATION OF LIGHT FIXTURES, ACCESS PANELS, SPEAKERS, HVAC DUCTS, REGISTERS, DIFFUSERS AND OTHER SUCH CEILING ITEMS WITH MECHANICAL, ELECTRICAL, AND OTHER PERTINENT TRADES. NOTIFY ARCHITECT IF ANY LOCATIONS OR CONDITIONS CONFLICT WITH THE DESIGN INTENT SHOWN IN THESE CONSTRUCTION DOCUMENTS.
7. FOLLOW MANUFACTURER'S WRITTEN INSTALLATION GUIDELINES FOR ALL FINISH MATERIALS INCLUDED / INSTALLED IN THIS SPACE.
8. REFERENCE ALL INTERIOR ELEVATIONS AND THE REFLECTED CEILING PLAN FOR FINISH / MATERIAL LOCATIONS NOT LISTED ON THE FINISH PLANS.
9. IF TILE IS TO BE APPLIED ON FLOORS AND OR WALLS, OTHER THAN CONCRETE, IT SHALL BE SET OVER 5/8" THICK CEMENT BOARD [UNLESS NOTED OTHERWISE] AND PROVIDED WITH MANUFACTURER RECOMMENDED CRACK CONTROL JOINT DETAILING. WHERE FLOOR TILE ABUTS OTHER FLOORING MATERIALS, IT SHALL HAVE A METAL SCHLUTER TRIM EDGE TO PREVENT TILE CRACKING AT EDGES. REFER TO TILE COUNCIL OF AMERICA FOR ALL TILE INSTALLATION STANDARDS.
10. PROVIDE CRACK ISOLATION MEMBRANE AT ALL SLAB CONTROL JOINTS WHERE TILE IS INSTALLED.
11. ALL FLOOR TRANSITIONS ARE TO OCCUR AT THE CENTER LINE OF DOORS [UNLESS NOTED OTHERWISE].
12. PROVIDE FLOORING TRANSITION STRIPS AT CHANGES IN FLOORING MATERIALS. TYPICAL - BRUSHED STAINLESS STEEL SCHLUTER SCHIENE.
13. INTERIOR PAINT FINISHES TYPICAL
  - CEILINGS - FLAT
  - WALLS - EGGSHELL
  - DOORS & FRAMES - SEMI GLOSS FINISH
  - BATHROOMS - MILDEW RESISTANT
  - COMMERCIAL KITCHENS - SEMI GLOSS FINISH
14. INTERIOR PAINT - TAPE AND ROLL AT INTERIOR CORNERS ON FINAL COAT TO REDUCE CUT-IN BRUSH LINES.
15. PROVIDE ATTIC STOCK OF MATCHING MATERIALS.



NORTH



## NEW FINISH PLAN

SCALE: 3/8" = 1'-0"



## INTERIOR MATERIALS LEGEND

CODE	MATERIAL	MANUFACTURER	ITEM #	DESCRIPTION	COLOR	NOTES
CONC-1	CONCRETE	SOURCING BY CONTRACTOR	-	DOOR THRESHOLD	MATCH CONCRETE SINK	PROVIDE CONTROL SAMPLE FOR ARCHITECT'S APPROVAL.
DP-1	CASEWORK DOOR / DRAWER PULL	BERENSON	1060-4055-P	BRAVO 3" LENGTH FINGER PULL	SATIN BLACK	www.berensonhardware.com
GT-1	GROUT	BOSTIK	HYDROCEMENT	TILE GROUT [SANDED]	MOBE PEARL H145	USE WITH TRZO-1. MIX WITH GT-2 TO CREATE COLOR MATCH TO TRZO-1. PROVIDE CONTROL SAMPLE FOR ARCHITECT'S APPROVAL. www.bostik.com
GT-2	GROUT	BOSTIK	HYDROCEMENT	TILE GROUT [SANDED]	CLASSIC BONE H158	USE WITH TRZO-1. MIX WITH GT-1 TO CREATE COLOR MATCH TO TRZO-1. PROVIDE CONTROL SAMPLE FOR ARCHITECT'S APPROVAL. www.bostik.com
PA-1	PAINT	BEHR	MARQUEE INTERIOR PAINT	WATERBORNE ACRYLIC DRYFALL PAINT	WHISPER WHITE HDC-MD-08	PAINT TO BE PROVIDED BY OWNER AND INSTALLED BY CONTRACTOR. www.behr.com
PLTR-1	PLASTER FINISH	NOVACOLOR	WALL2FLOOR TOP COAT WATERPROOF	TWO-COMPONENT SPREADABLE COATING FOR HUMID ENVIRONMENTS	W2F 062	PROVIDE CONTROL SAMPLE FOR ARCHITECT'S APPROVAL. CONTACT: BRAD SOBCZAK E: brad.meraki@gmail.com T: 262.308.6250 www.en.novacolor.it
TRZO-1	TERRAZZO TILE	CLE TILE	FORAGE TERRAZZO TILE	TILE SIZE: 12" x 12" x 1/2" GROUT JOINT WIDTH: 1/16"	WHITE	SEE FINISH PLAN FOR INSTALLTION PATTERN. TILE TO BE PROVIDED BY OWNER AND INSTALLED BY CONTRACTOR. www.cletile.com
WD-1	WOOD	SOURCING BY CONTRACTOR	-	NOMINAL 1" THICK MARINE GRADE TEAK BOARDS [S4S]	-	BOARDS TO BE PLANED DOWN TO 3/4" THICK PRIOR TO INSTALLATION. PROVIDE CONTROL SAMPLE FOR ARCHITECT'S APPROVAL.
WD-2	PLYWOOD	SOURCING BY CONTRACTOR	-	3/4" MARINE GRADE TEAK PLYWOOD [1-SIDED] WITH 6 MM FACE VENEER THICKNESS.	-	PROVIDE CONTROL SAMPLE FOR ARCHITECT'S APPROVAL.
WS-1	WOOD SEALER	SOURCING BY CONTRACTOR	-	-	COLOR: CLEAR FINISH: MATTE	APPLY TO ALL EXPOSED SURFACES OF WD-1 AND WD-2. PROVIDE CONTROL SAMPLE FOR ARCHITECT'S APPROVAL.
WS-2	WOOD SEALER	SOURCING BY CONTRACTOR	-	-	COLOR: CLEAR FINISH: MATTE	USE ON SALVAGED WOOD DOOR TO MATCH WD-1 AND WD-2. PROVIDE CONTROL SAMPLE FOR ARCHITECT'S APPROVAL.



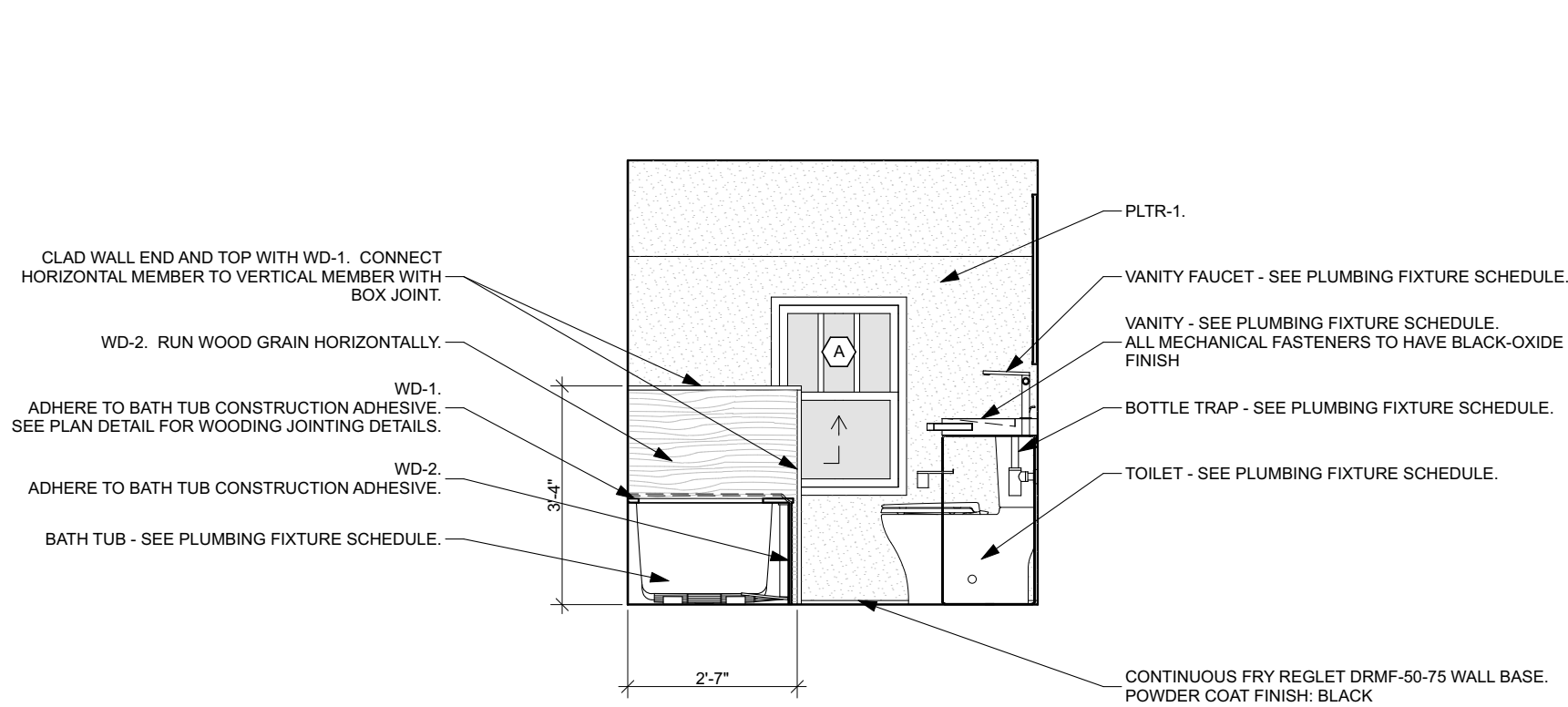

1  
A400  
INTERIOR ELEVATION LOOKING NORTH  
SCALE: 3/8" = 1'-0"

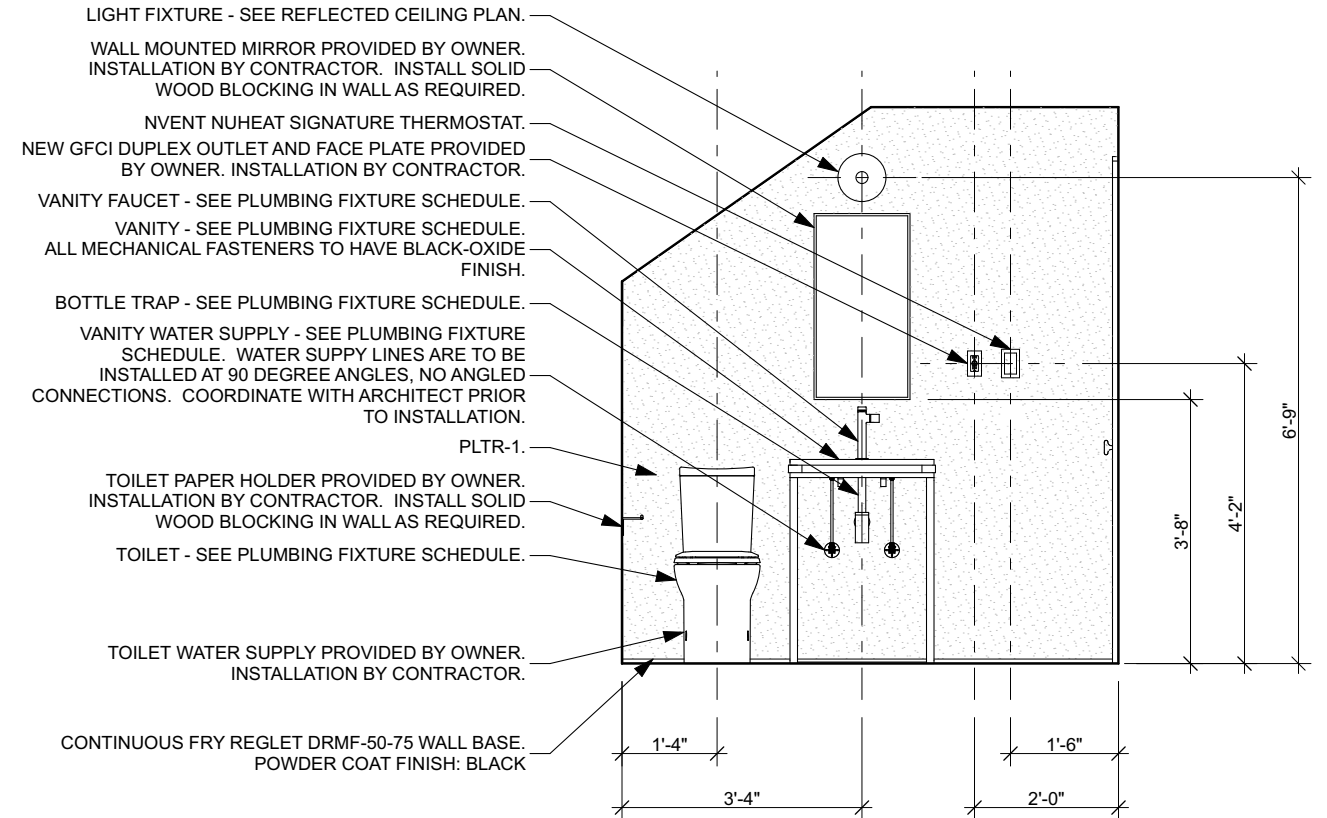

2  
A400  
INTERIOR ELEVATION LOOKING EAST  
SCALE: 3/8" = 1'-0"

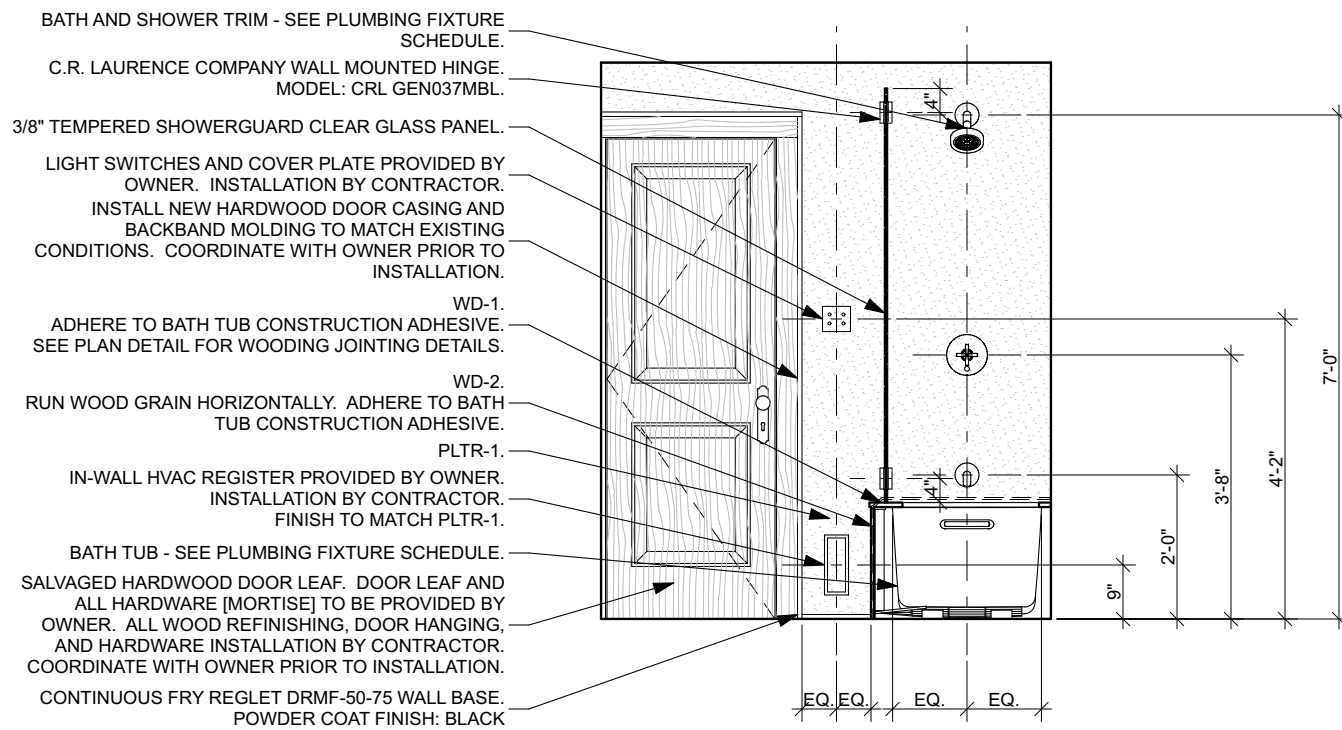

3  
A400  
INTERIOR ELEVATION LOOKING SOUTH  
SCALE: 3/8" = 1'-0"

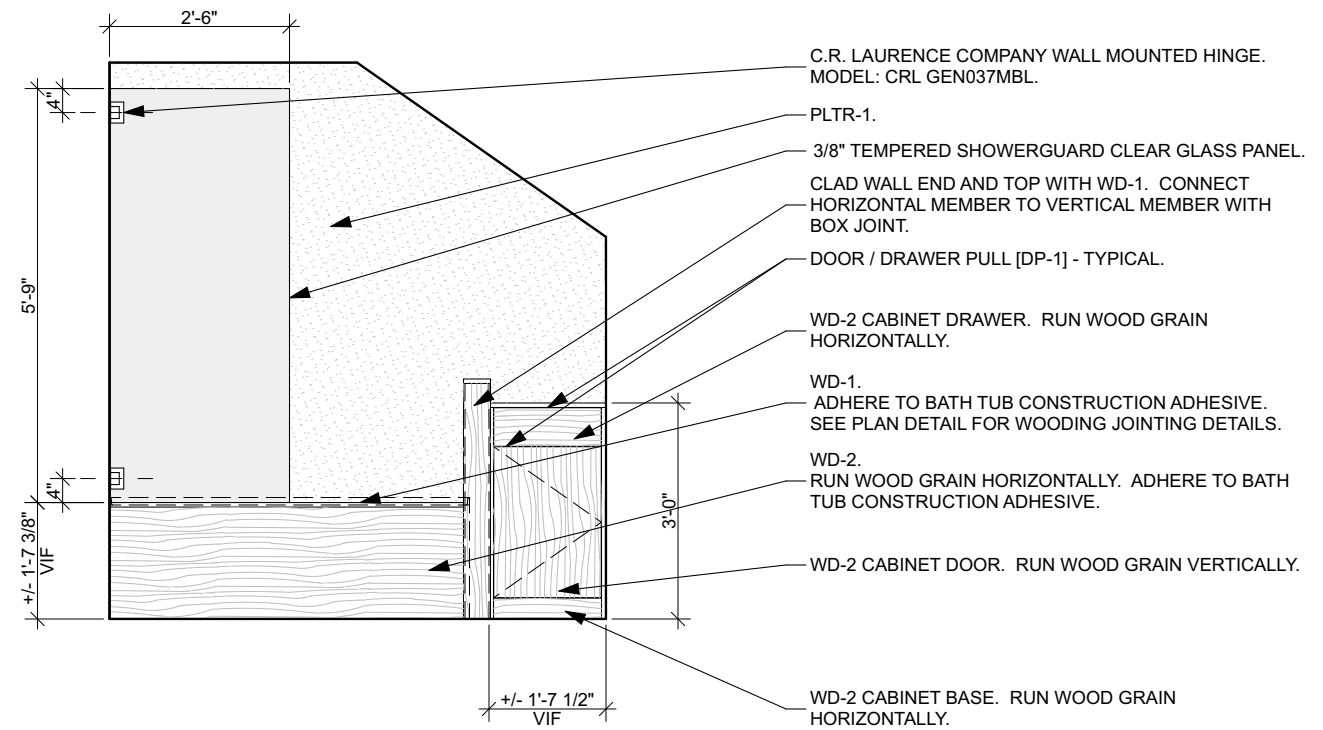

4  
A400  
INTERIOR ELEVATION LOOKING WEST  
SCALE: 3/8" = 1'-0"



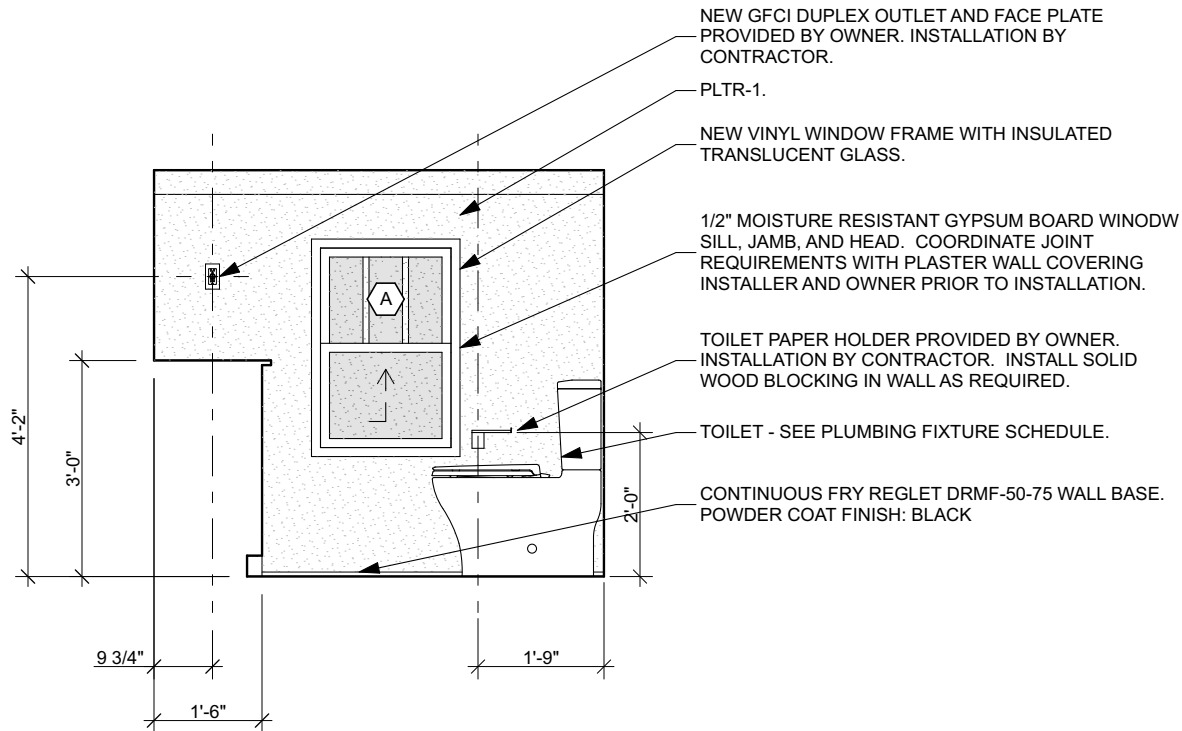

1 A401 INTERIOR ELEVATION LOOKING NORTH  
SCALE: 3/8" = 1'-0"

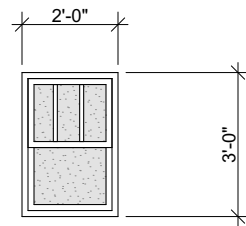

FINISHED FLOOR

**A**  
VINYL WINDOW FRAME WITH 3/4" OBSCURE INSULATED, LOW-E, GLASS  
BASIS OF DESIGN:  
QUAKER ADVANTEDGE REPLACEMENT SERIES DOUBLE HUNG  
EXTERIOR COLOR: BLACK  
INTERIOR COLOR: BLACK  
GLASS TYPE: OBSCURE  
MUNTIN: RAISED SDL  
HARDWARE : MATTE BLACK

CONTACT INFORMATION: DAN MULLER  
RICHARDS BUILDING SUPPLY  
E: DMULLER@RICHARDS-SUPPLY.COM  
T: 262.202.2663

2 A401 WINDOW FRAME TYPES  
SCALE: 1/4" = 1'-0"

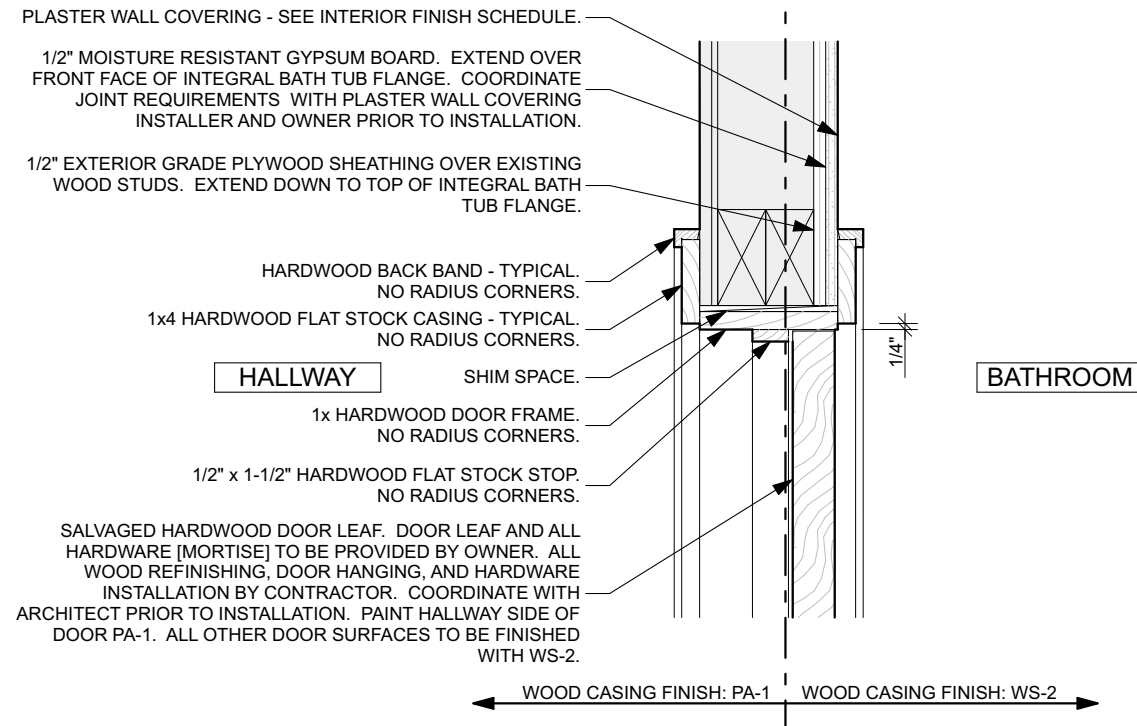

3 A401 WOOD DOOR HEAD  
SCALE: 1 1/2" = 1'-0"

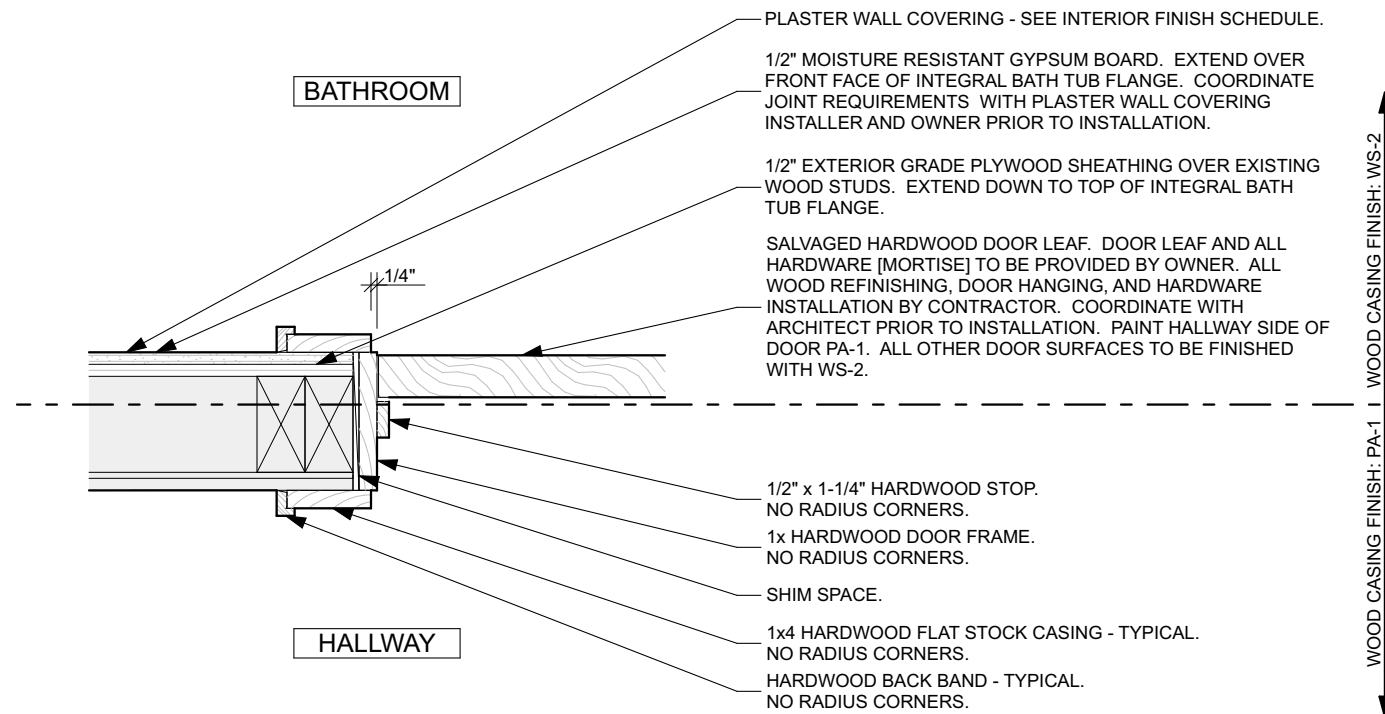

4 A401 WOOD DOOR JAMB  
SCALE: 1 1/2" = 1'-0"





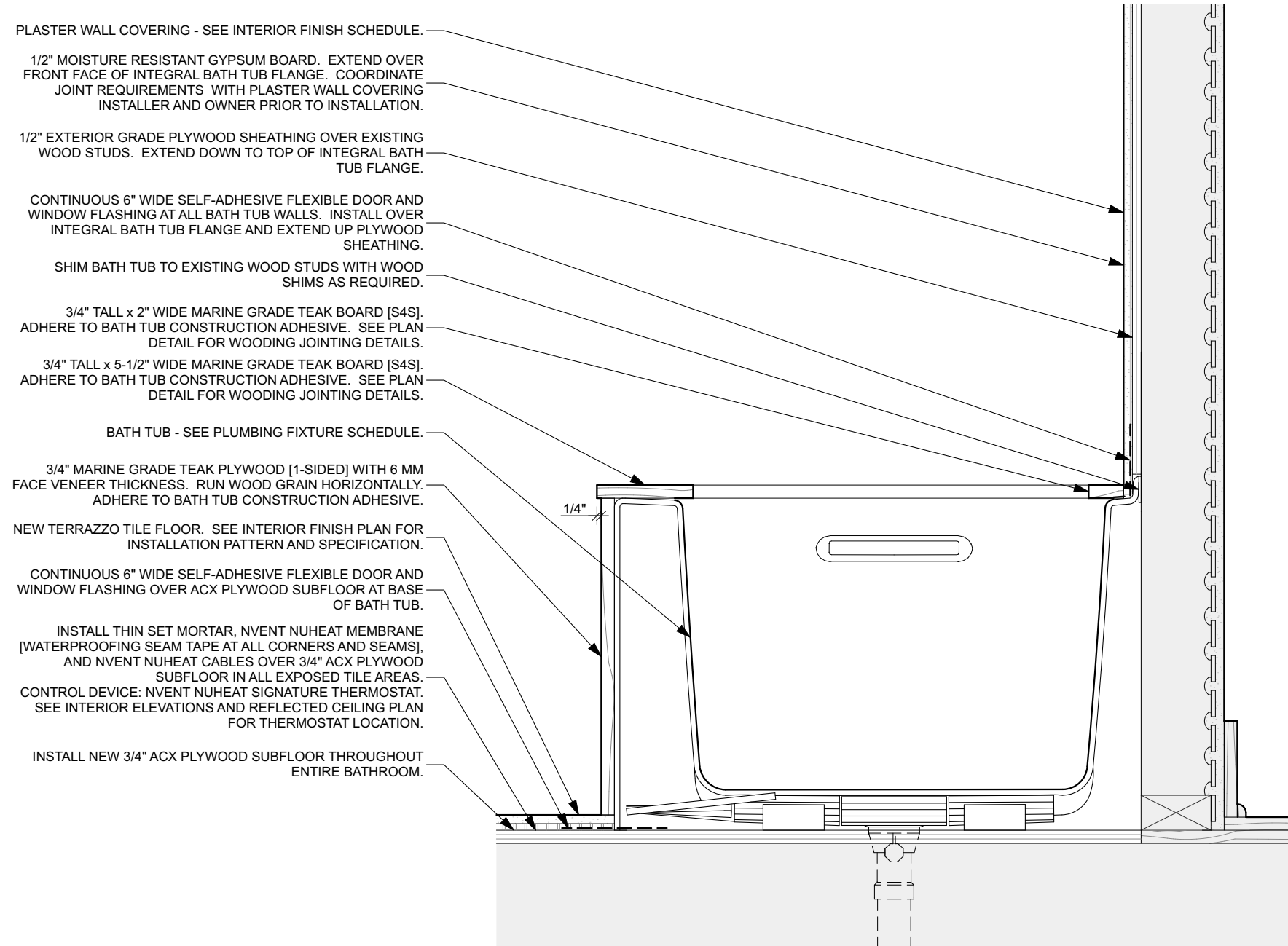

1  
A500 BATH TUB LOOKING SOUTH  
SCALE: 1 1/2" = 1'-0"



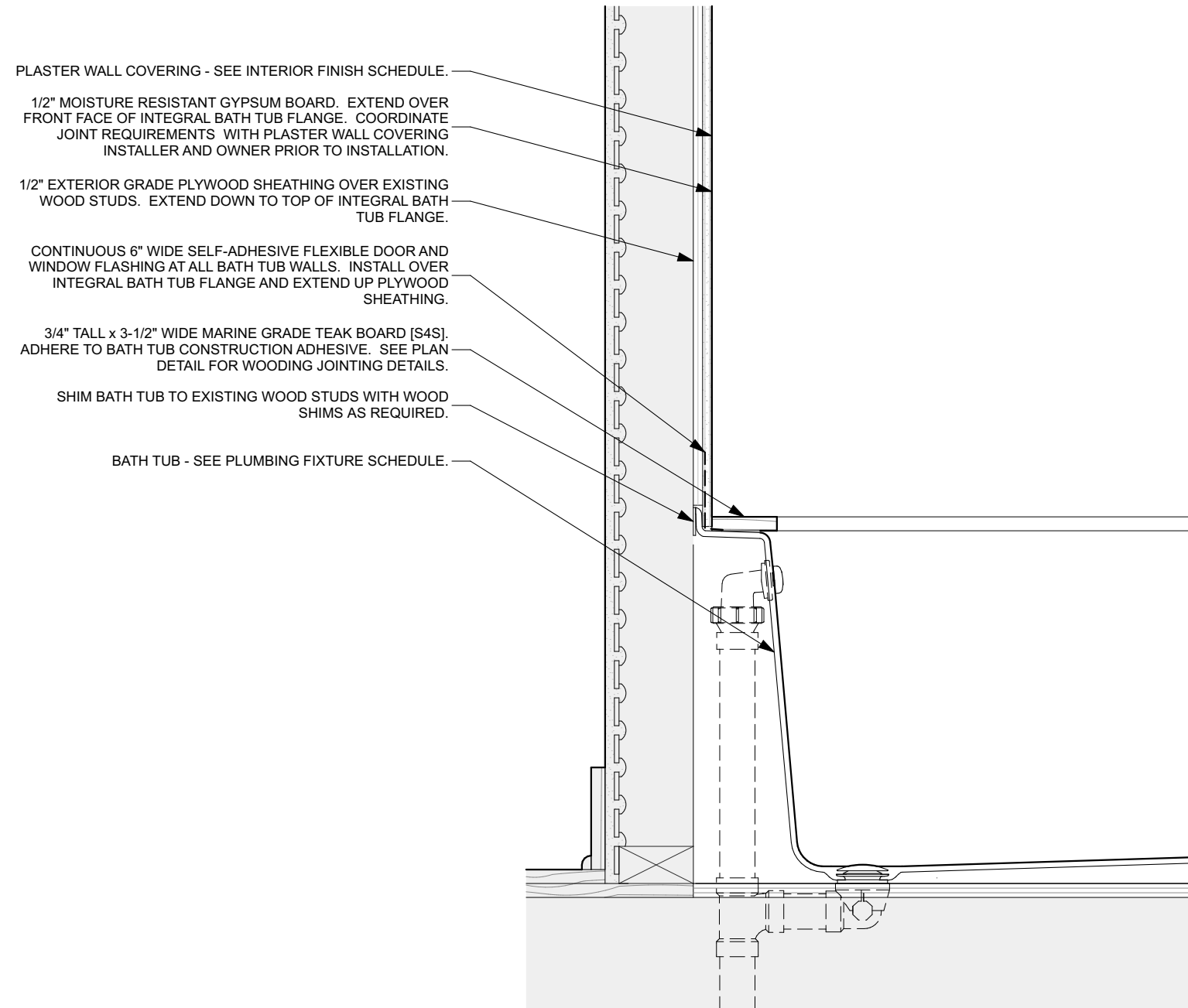

BATH TUB LOOKING WEST

SCALE: 1 1/2" = 1'-0"



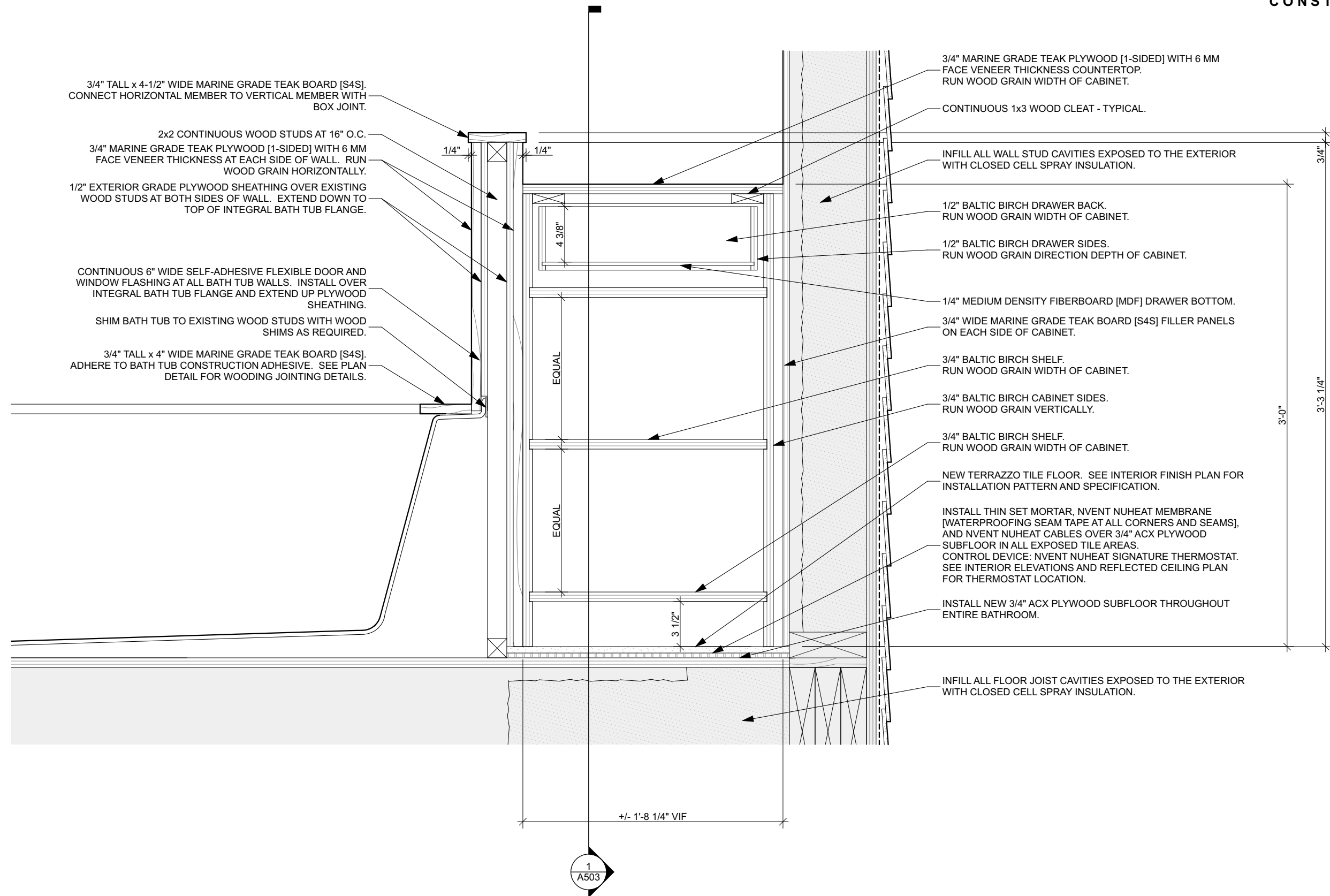

1  
A502

BATH TUB + WOOD CABINET LOOKING WEST

SCALE: 1 1/2" = 1'-0"

1  
A502



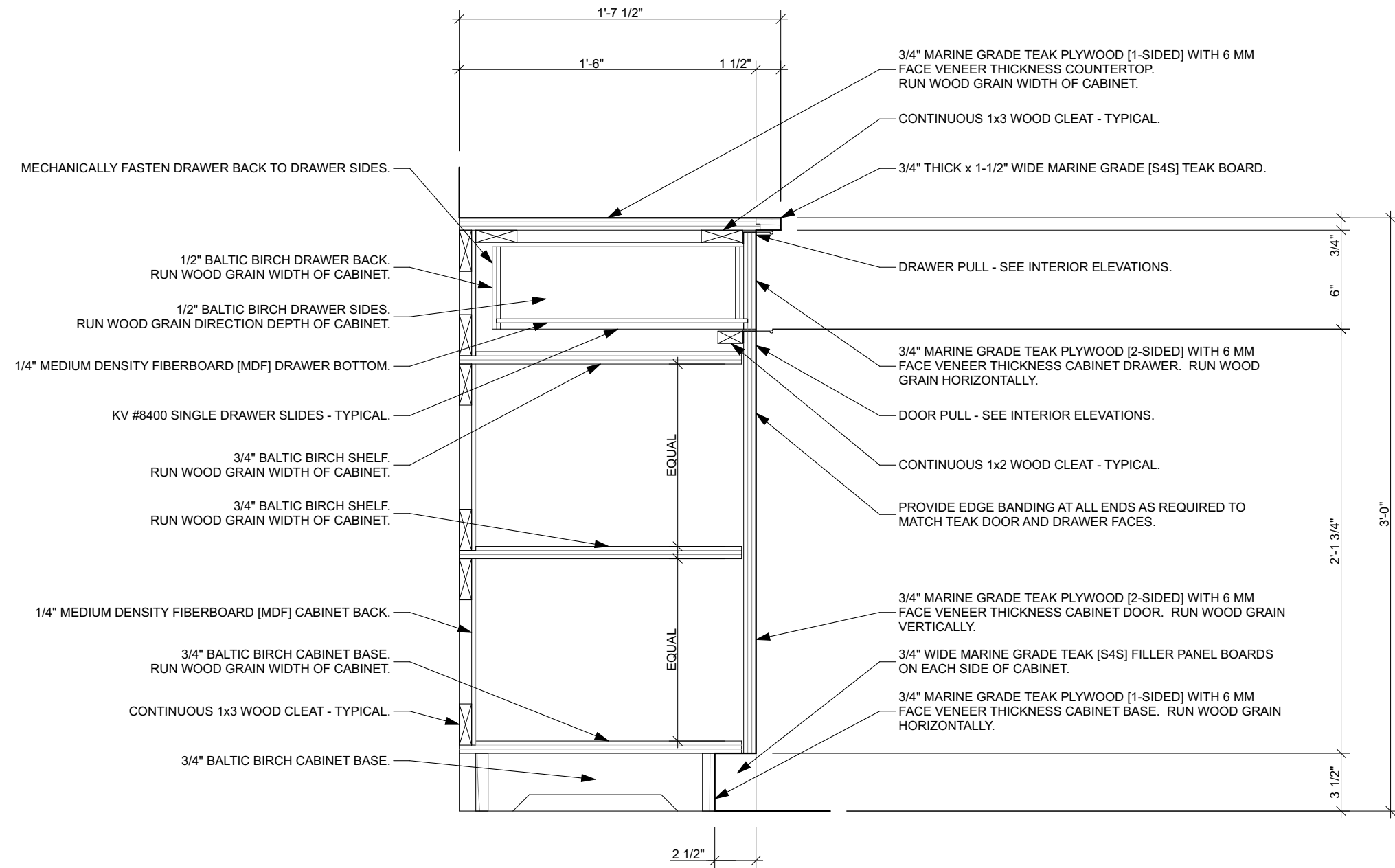

1  
A503

**WOOD CABINET SECTION**

SCALE: 1 1/2" = 1'-0"



## PLUMBING FIXTURES

ITEM	MANUFACTURER	NAME	ITEM #	COLOR	PRODUCT LINK
BATH TUB	KOHLER	UNDERSCORE RECTANGLE	K-20201-LA-0	WHITE	<a href="https://www.us.kohler.com/us/underscore-60-x-30-alcove-bath-with-integral-apron-integral-flange-and-left-hand-drain/productDetail/bathing/1302655.htm?skuld=1302576&amp;brandId=empty&amp;fs=true&amp;">https://www.us.kohler.com/us/underscore-60-x-30-alcove-bath-with-integral-apron-integral-flange-and-left-hand-drain/productDetail/bathing/1302655.htm?skuld=1302576&amp;brandId=empty&amp;fs=true&amp;</a>
BATH DRAIN	KOHLER	CLEARFLO	K-7271-BL	MATTE BLACK	<a href="https://www.us.kohler.com/us/clearflo-slotted-overflow-brass-bath-drain/productDetail/drains/427227.htm?skuld=1298126&amp;brandId=empty&amp;fs=true&amp;">https://www.us.kohler.com/us/clearflo-slotted-overflow-brass-bath-drain/productDetail/drains/427227.htm?skuld=1298126&amp;brandId=empty&amp;fs=true&amp;</a>
VANITY FAUCET	KOHLER	COMPOSED TALL	K-73159-7-BL	MATTE BLACK	<a href="https://www.us.kohler.com/us/composed-tall-single-handle-bathroom-sink-faucet-with-pure-handle/productDetail/sink-faucets/1264616.htm?skuld=1392882&amp;brandId=1266166">https://www.us.kohler.com/us/composed-tall-single-handle-bathroom-sink-faucet-with-pure-handle/productDetail/sink-faucets/1264616.htm?skuld=1392882&amp;brandId=1266166</a>
BATH + SHOWER TRIM	KOHLER	PURIST	K-T14420-3-BL	MATTE BLACK	<a href="https://www.us.kohler.com/us/purist-rite-temp-bath-and-shower-trim-with-cross-handle-and-2.5-gpm-showerhead/productDetail/tub-and-shower-trim/421582.htm?skuld=1298653&amp;brandId=1152540">https://www.us.kohler.com/us/purist-rite-temp-bath-and-shower-trim-with-cross-handle-and-2.5-gpm-showerhead/productDetail/tub-and-shower-trim/421582.htm?skuld=1298653&amp;brandId=1152540</a>
BATH + SHOWER VALVE	KOHLER	RITE-TEMP	K-11748-KS-NA	N/A	<a href="https://www.us.kohler.com/us/rite-temp-1-2-pressure-balancing-valve-with-push-button-diverter-and-screwdriver-stops/productDetail/valves/427488.htm?skuld=406019&amp;brandId=empty&amp;fs=true&amp;">https://www.us.kohler.com/us/rite-temp-1-2-pressure-balancing-valve-with-push-button-diverter-and-screwdriver-stops/productDetail/valves/427488.htm?skuld=406019&amp;brandId=empty&amp;fs=true&amp;</a>
P-TRAP	KOHLER	BOTTLE TRAP	K-9033-BL	MATTE BLACK	<a href="https://www.build.com/kohler-k-9033/s564015?uid=3432000&amp;searchId=Awr5vW6K4I">https://www.build.com/kohler-k-9033/s564015?uid=3432000&amp;searchId=Awr5vW6K4I</a>
TOILET BOWL	KOHLER	PERSUADE COMFORT HEIGHT	K-4326-0	WHITE	<a href="https://www.us.kohler.com/us/persuade-comfort-height-elongated-chair-height-toilet-bowl/productDetail/product:1274485/1274485.htm?skuld=1274445&amp;brandId=empty&amp;fs=true&amp;">https://www.us.kohler.com/us/persuade-comfort-height-elongated-chair-height-toilet-bowl/productDetail/product:1274485/1274485.htm?skuld=1274445&amp;brandId=empty&amp;fs=true&amp;</a>
TOILET FLUSH	KOHLER	PERSUADE	K-186-BL	MATTE BLACK	<a href="https://www.us.kohler.com/us/persuade-dual-flush-actuator/productDetail/trip-levers/1128718.htm?skuld=1873034&amp;brandId=empty&amp;fs=true&amp;">https://www.us.kohler.com/us/persuade-dual-flush-actuator/productDetail/trip-levers/1128718.htm?skuld=1873034&amp;brandId=empty&amp;fs=true&amp;</a>
TOILET TANK	KOHLER	PERSUADE CURV	K-3569-0	WHITE	<a href="https://www.us.kohler.com/us/persuade-curv-dual-flush-toilet-tank/productDetail/toilets/1337069.htm?skuld=1337028&amp;brandId=empty&amp;fs=true&amp;">https://www.us.kohler.com/us/persuade-curv-dual-flush-toilet-tank/productDetail/toilets/1337069.htm?skuld=1337028&amp;brandId=empty&amp;fs=true&amp;</a>
TOILET SEAT	KOHLER	REVEAL QUIET-CLOSE	K-4008-0	WHITE	<a href="https://www.us.kohler.com/us/reveal-quiet-close-w-grip-tight-bumpers-elongated-toilet-seat/productDetail/toilet-seats/841540.htm?skuld=841493&amp;brandId=919637">https://www.us.kohler.com/us/reveal-quiet-close-w-grip-tight-bumpers-elongated-toilet-seat/productDetail/toilet-seats/841540.htm?skuld=841493&amp;brandId=919637</a>
VANITY	C-HUE	MINIMA	MIN-G-00100	GRAY	<a href="https://www.c-hue.com/product-page/minima-sink-vanity-w-integrated-towel-bar-and-black-steel-frame">https://www.c-hue.com/product-page/minima-sink-vanity-w-integrated-towel-bar-and-black-steel-frame</a>
VANITY WATER SUPPLY	KOHLER	ANGLE SUPPLY WITH STOP	K-7605-P-BL	MATTE BLACK	<a href="https://www.build.com/kohler-k-7605-p/s566711?uid=4195393&amp;searchId=N60DOUDOUS">https://www.build.com/kohler-k-7605-p/s566711?uid=4195393&amp;searchId=N60DOUDOUS</a>

**ALL PLUMBING FIXTURES PROVIDED BY OWNER.  
ALL PLUMBING FIXTURE INSTALLATION AND REQUIRED HARDWARE BY CONTRACTOR.**

