

KEY RESIDENCE

ELEVATIONS

11'-4" x 0"
5-9-2021
2021-01

DATE:	5-9-2021
BY:	JFM
REVISIONS:	
NO.	DESCRIPTION
1	ISSUED FOR PERMIT
2	ISSUED FOR CONSTRUCTION
3	ISSUED FOR ARCHITECTURAL RECORDS

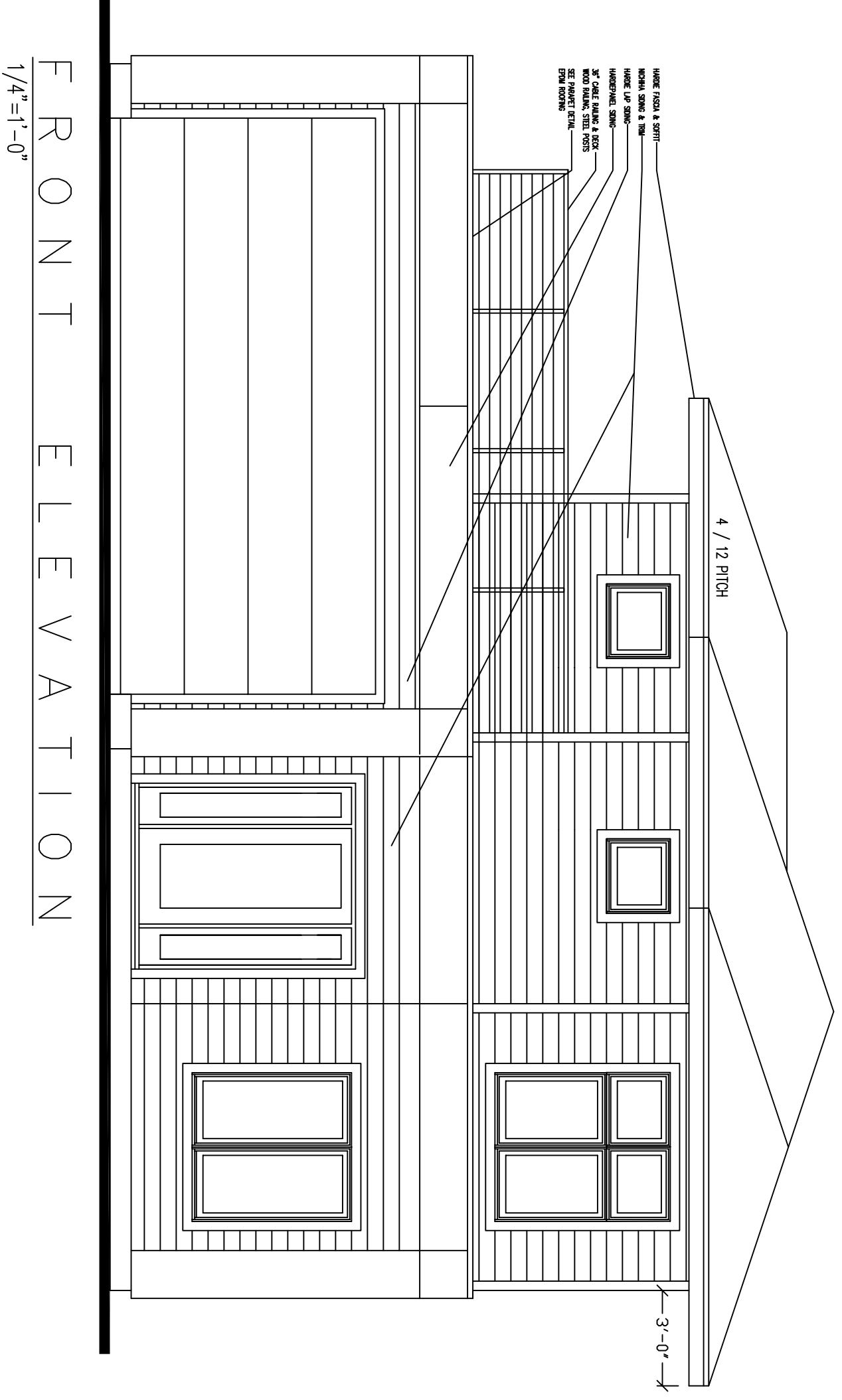

FRONT ELEVATION
1/4"=1'-0"

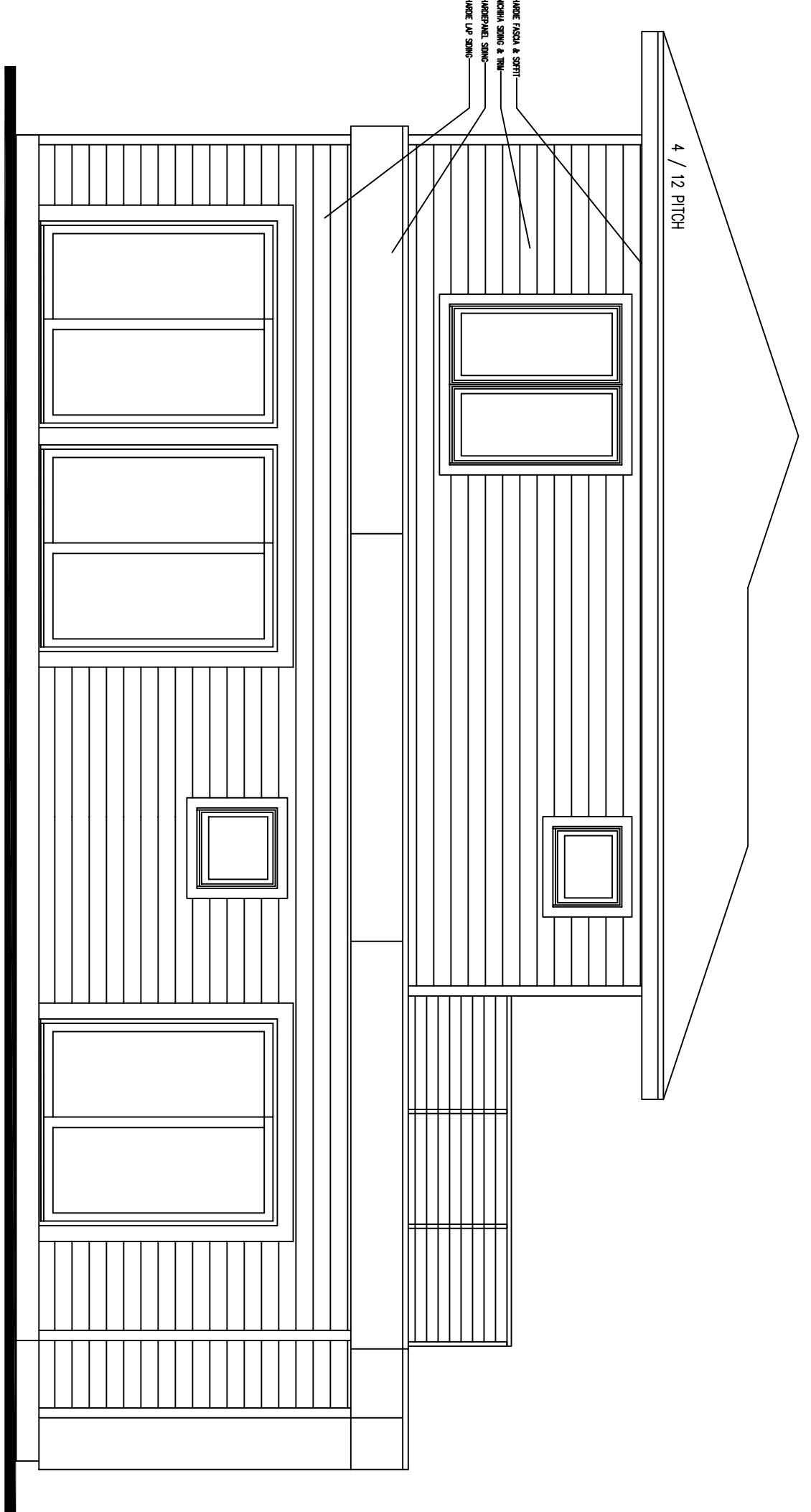

REAR ELEVATION
1/4"=1'-0"

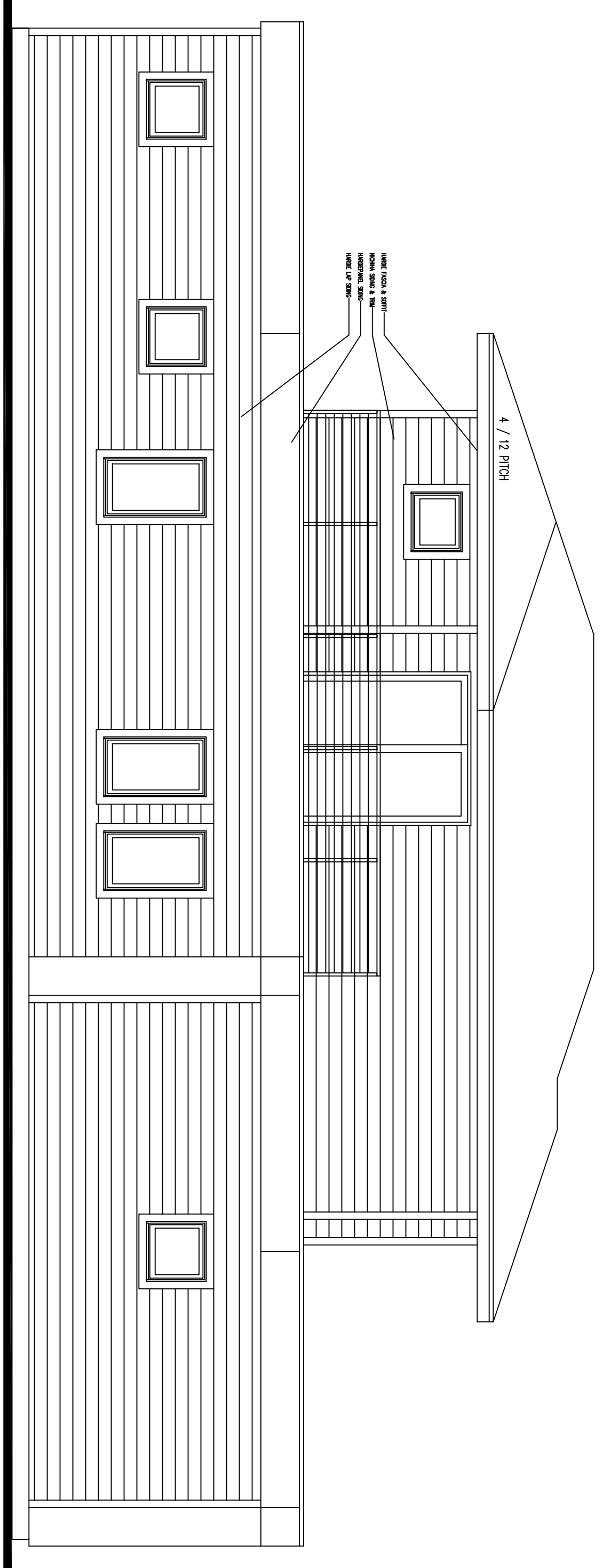

LEFT ELEVATION
1/4"=1'-0"

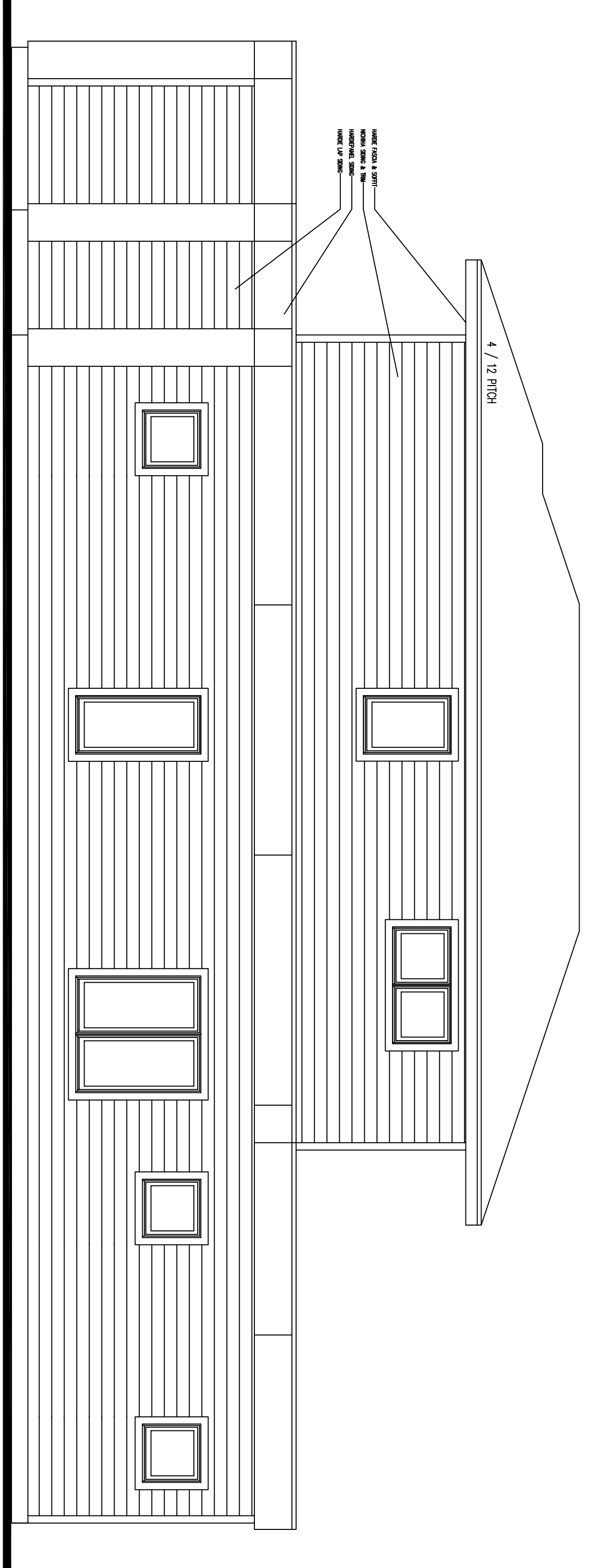

RIGHT ELEVATION
1/4"=1'-0"

ROOF TRUSS HEEL HEIGHTS
4 / 12 PITCH - 14" HEEL - 36" OAK

EXTERIOR SIDING NOTES:

ALL EXTERIOR CORNER BBS TO BE 3 1/2" ROUND. ALL BRICK AND/OR EXTERIOR DOORS AND REFACES WITH 3 1/2" ROUND BBS EXCEPT FRONT DOOR.

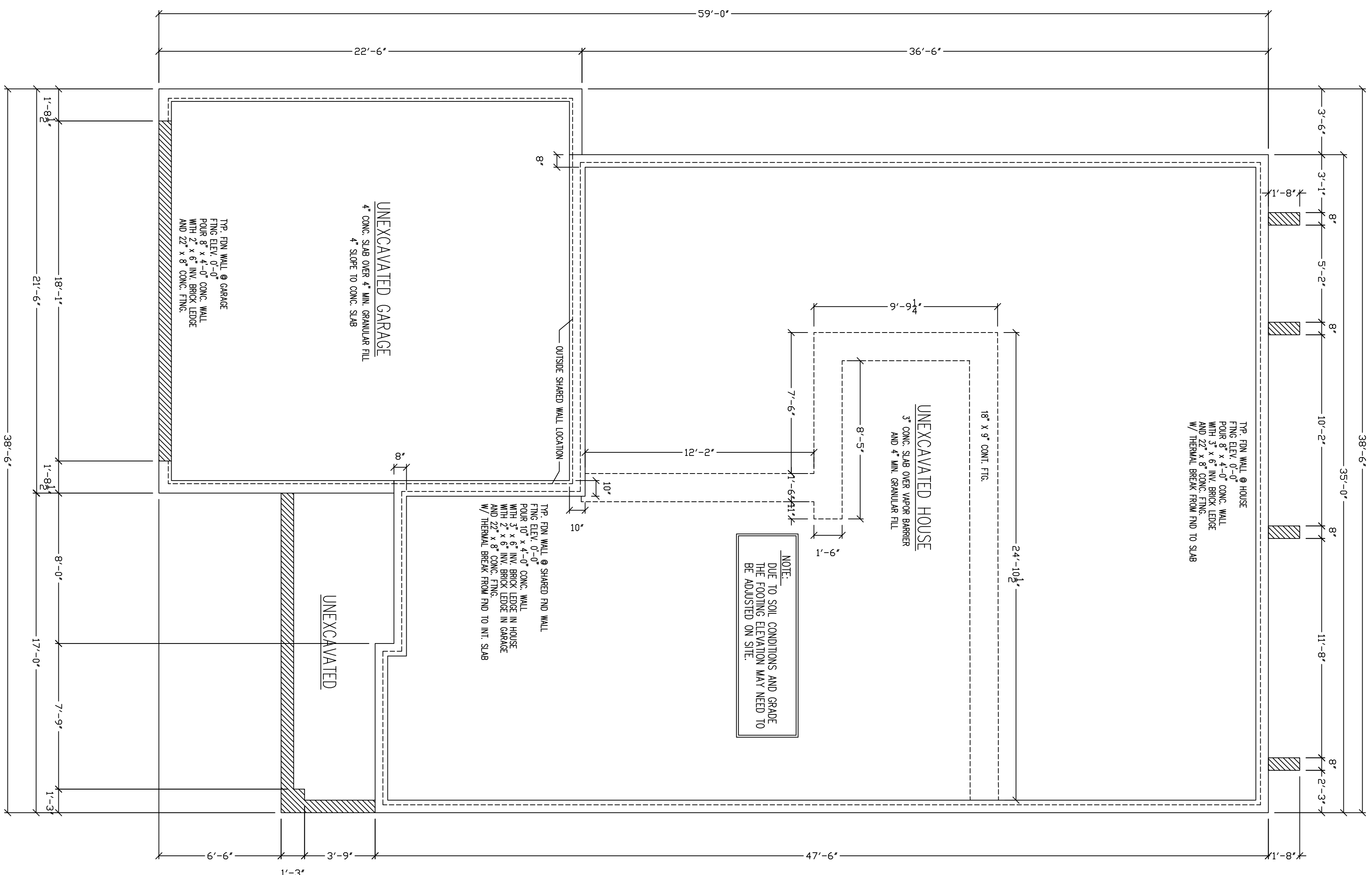

NOTE:
DUE TO SOIL CONDITIONS AND GRADE
THE FOUNDING ELEVATION MAY NEED TO
BE ADJUSTED ON SITE.

UNEXCAVATED GARAGE
4" CONC. SLAB OVER 4" MIN. GRANULAR FILL
4" SLAB TO CONC. SLAB

TYP. FIN. WALL @ GARAGE
FIN. ELEV. 0'-0"
FOUR 8" X 8" CONC. WALL
WITH 2" X 6" MV. BRICK LEDGE
AND 2" X 8" CONC. FIN.

TYP. FIN. WALL @ SHARED RD WALL
FIN. ELEV. 0'-0"
FOUR 8" X 8" CONC. WALL
WITH 2" X 6" MV. BRICK LEDGE IN HOUSE
AND 2" X 8" MV. BRICK LEDGE IN GARAGE
W/ MINERAL BREAK FROM RD TO INT. SLAB

UNEXCAVATED

TYP. FIN. WALL @ HOUSE
FIN. ELEV. 0'-0"
FOUR 8" X 8" CONC. WALL
WITH 2" X 6" MV. BRICK LEDGE
AND 2" X 8" CONC. FIN.
W/ MINERAL BREAK FROM RD TO SLAB

UNEXCAVATED HOUSE
3" CONC. SLAB OVER VAPOR BARRIER
AND 2" MIN. GRANULAR FILL

18' X 9' CON. FIRE

FOUNDATION PLAN
SLAB ON GRADE 1/4"=1'-0"

JOHN
F.
MIKKELSON
ARCHITECT

UNUSUAL
CONSULTING
100 W. GREENWOOD AVENUE
MILWAUKEE, WI 53228
202.941.4800

KEY RESIDENCE

FOUNDATION

11'-4 1/4"=1'-0"

3-9-2021

2021-01

DATE	BY	DESCRIPTION
01/09/2021	EMD	FOUNDATION PLAN
01/08/2021	EMD	FOUNDATION PLAN
01/08/2021	EMD	FOUNDATION PLAN

A2

KEY RESIDENCE

ELEVATIONS

11'-4 1/2"=1"

5-9-2021

2021-01

EMD

DATE	DESCRIPTION
5-9-2021	REVISED ELEVATIONS
2021-01	INITIAL ELEVATIONS

A3

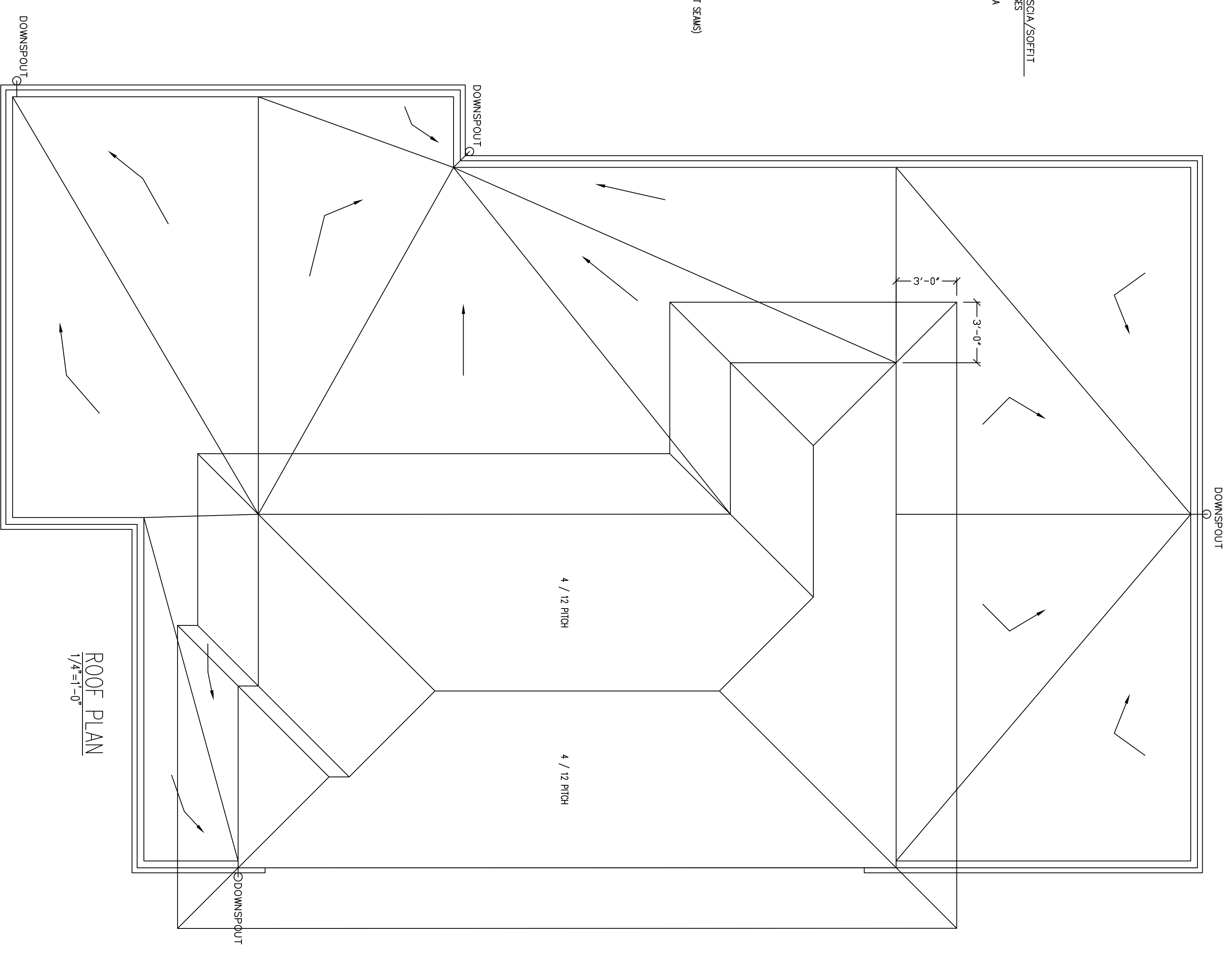

ROOF PLAN
1/4"=1'-0"

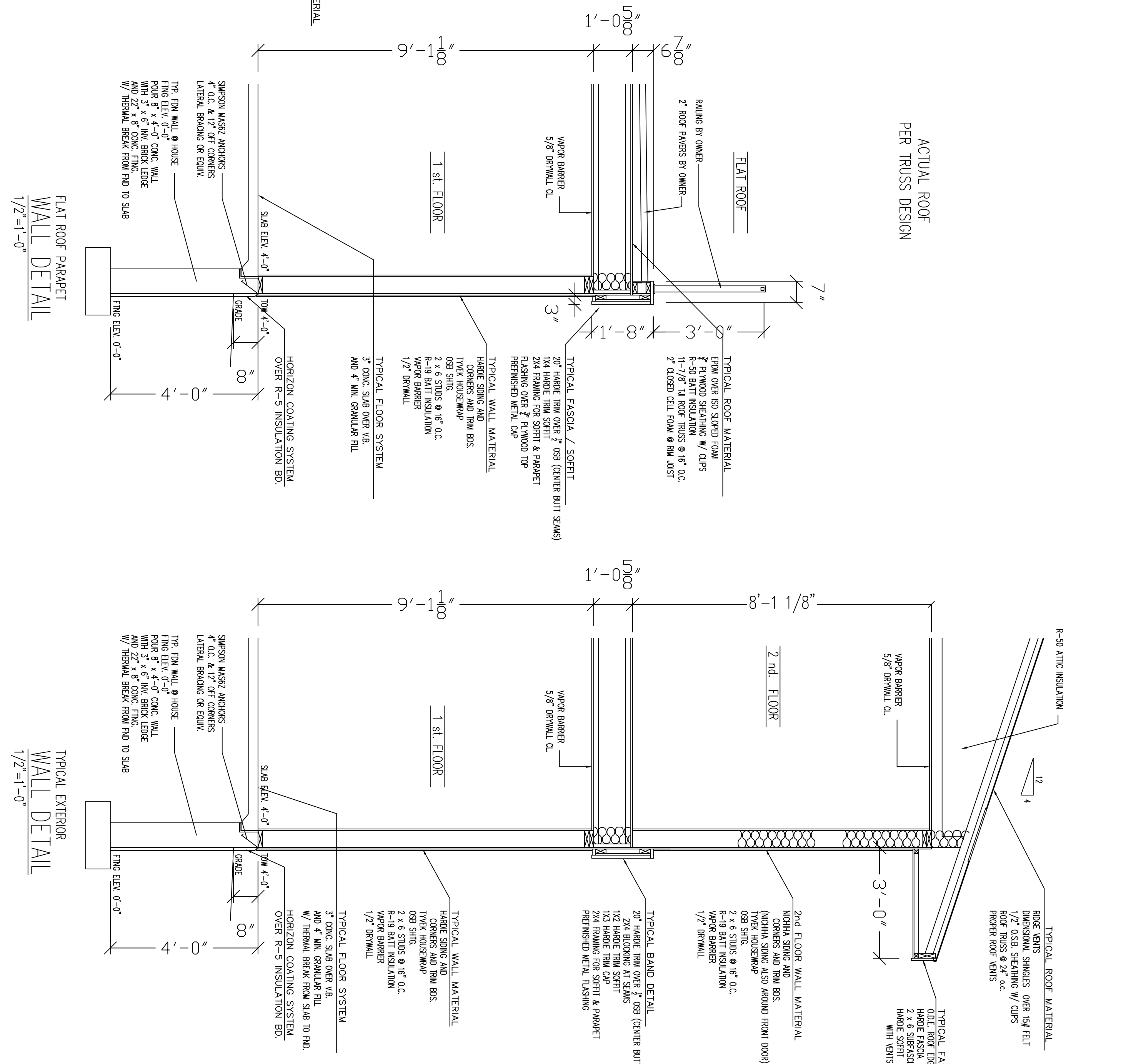

ACTUAL ROOF
PER TRUSS DESIGN

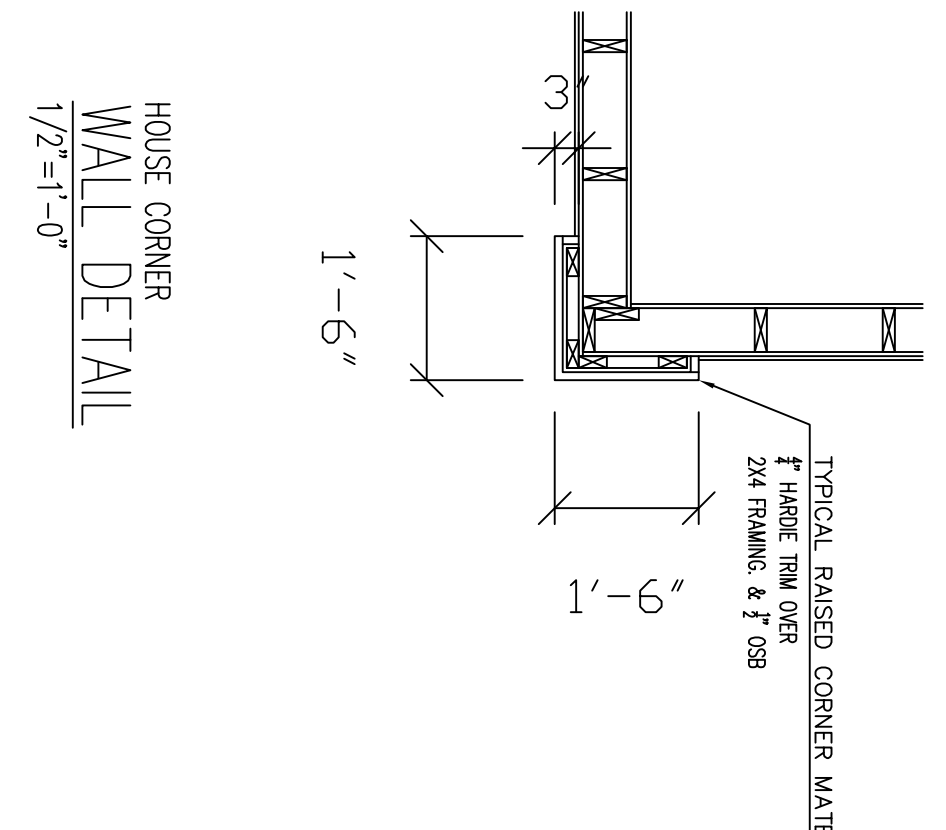

HOUSE CORNER
WALL DETAIL
1/2"=1'-0"

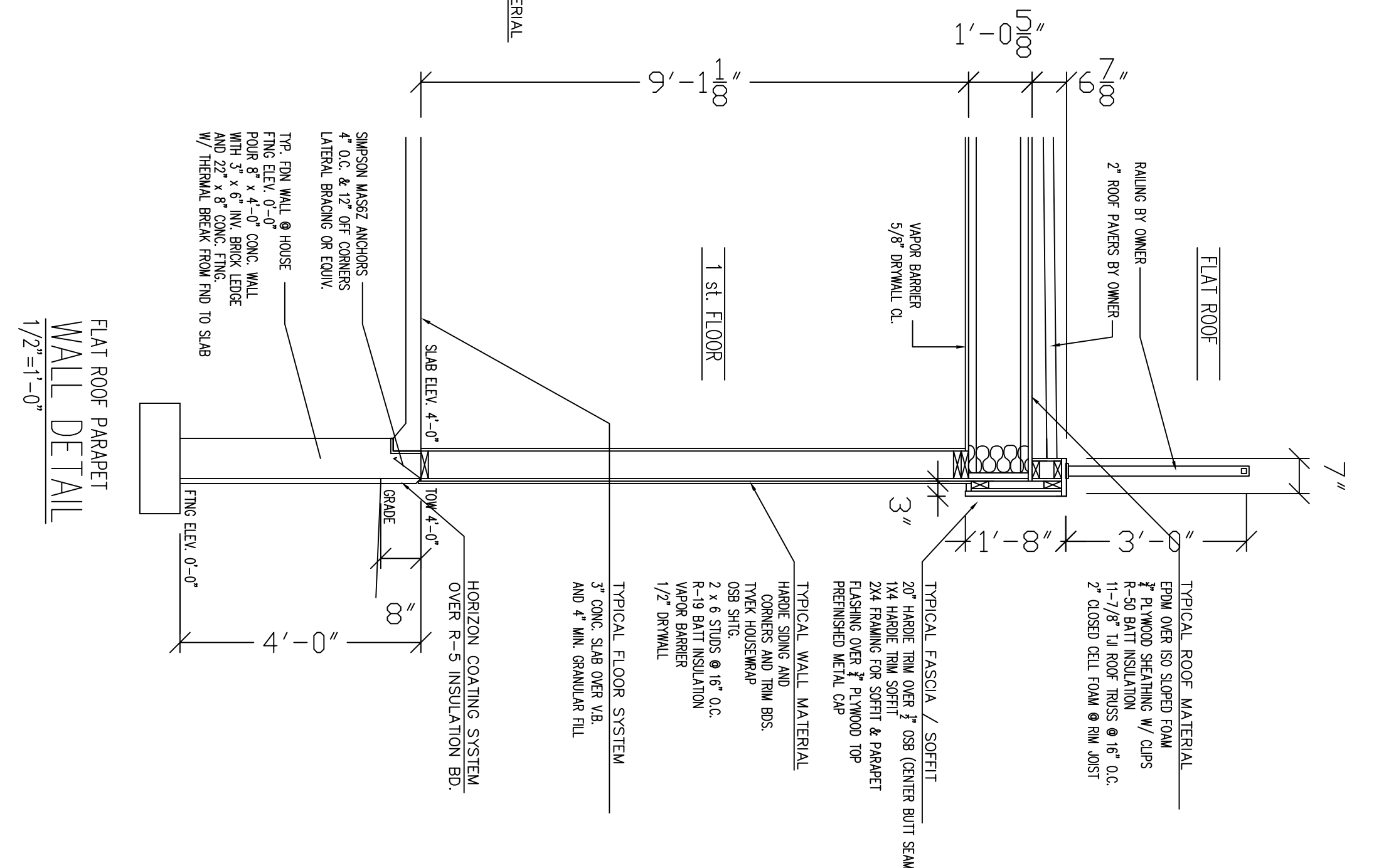

FLAT ROOF PARAPET
WALL DETAIL
1/2"=1'-0"

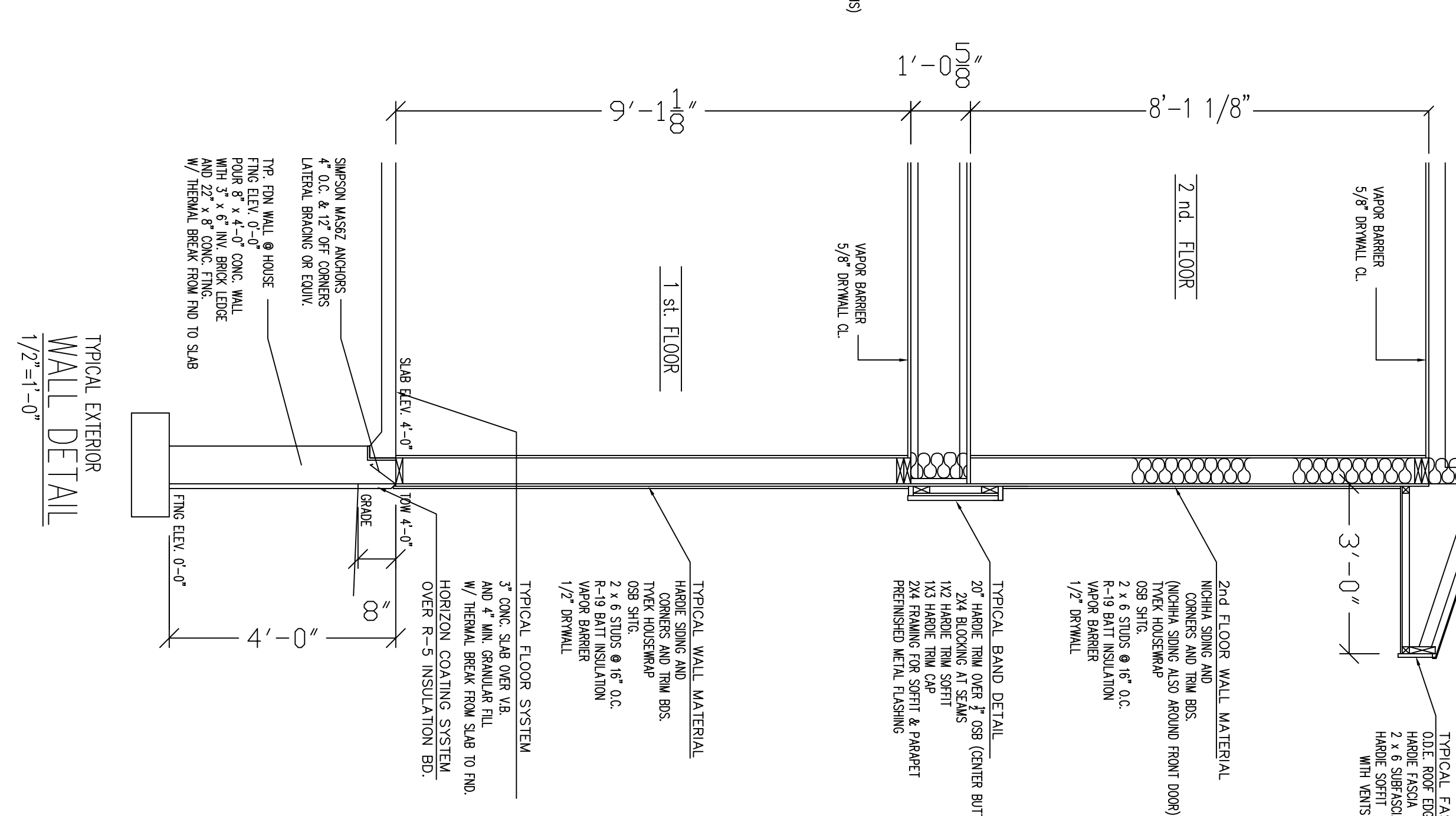

TYPICAL EXTERIOR
WALL DETAIL
1/2"=1'-0"

